

NOTICE!!

These documents have been scanned!

Do not place un-scanned documents beneath this notice!

Do not remove this notice from this file!

GPO Jacket No. 560-102
Print Order 61540
Rise Business Services, LLC
Job=AZ15 5/13/2019



Box Number= AZ15044



Claim Begin-End: AMC418084-AMC418085

1 Initial Receipt



AZ15044-15

AMC417667-AMC418586

United States Department of the Interior
 Bureau of Land Management
 LANDS/RECREATION & PLANNING
 ONE N CENTRAL AVE
 PHOENIX, AZ 85004 -2203
 Phone: 602-417-9200

Receipt

No: 2675618

Transaction #: 2756932
 Date of Transaction: 10/18/2012

ENTERED INTO COMPUTER

CUSTOMER: OCT 30 2012 *PS*

THOMAS WARREN
 3089 WYEAST RD
 HOOD RIVER, OR 97031-9463 US

LINE #	QTY	DESCRIPTION	REMARKS	UNIT PRICE	TOTAL
1	2.00	LOCATABLE MINERALS / MINING CLAIMS-NEW, UNADJUD, ONE OR MORE AUTH NOS / NEW MINING CLAIM LOCATION FEE \$34 CASES: AMC418084/\$34.00, AMC418085/\$34.00		- n/a -	68.00
2	2.00	LOCATABLE MINERALS / MINING CLAIMS-NEW, UNADJUD, ONE OR MORE AUTH NOS / NEW MINING CLAIM MAINT FEE \$140 CASES: AMC418084/\$140.00, AMC418085/\$140.00		- n/a -	280.00
3	2.00	LOCATABLE MINERALS / MINING CLAIMS-NEW, UNADJUD, ONE OR MORE AUTH NOS / NEW MINING CLAIM PROCESSING FEE \$15 CASES: AMC418084/\$15.00, AMC418085/\$15.00		- n/a -	30.00
TOTAL:					\$378.00

PAYMENT INFORMATION

1	AMOUNT:	378.00	POSTMARKED:	10/17/2012
	TYPE:	CHECK	RECEIVED:	10/18/2012
	CHECK NO:	1725		
	NAME:	WARREN, THOMAS M 3089 WYEAST RD HOOD RIVER OR 97031-9463 US		

REMARKS

This receipt was generated by the automated BLM Collections and Billing System and is a paper representation of a portion of the official electronic record contained therein.

NOTICE!!

These documents have been scanned!

Do not place un-scanned documents beneath this notice!

Do not remove this notice from this file!

GPO Jacket No. 560-102
Print Order 61540
Rise Business Services, LLC
Job=AZ15 5/13/2019



Box Number= AZ15044



Claim Begin-End: AMC418084-AMC418085

2 Correspondence



AZ15044-15

AMC417667-AMC418586

Bureau Of Land Management
Arizona State Office
8-12-14

DEAR Sirs:

I sent you a letter on 3-14-14 , requesting a title check
On my Boulder Mine AMC # 418084.

You called me back, and said a Railroad had the deed, and
that you would send me a copy and since the property was not open
to mining, we would see about Re-emburment of fees paid by me.
I want the title information so i can get ahold of the Owners.

Thomas M. Warren

Thomas M. Warren
3089 Wyeast rd.
Hood River, OR 97031
"541" 490-9257

RECEIVED
BLM AZ STATE OFFICE
2014 AUG 14 P 2:21
PHOENIX, ARIZONA

~~NOTICES~~

~~The Privacy Act and 43 CFR 2.48(d) require that you be furnished the following information in connection with the information requested by this form.~~

~~AUTHORITY: 30 U.S.C. 28f and 43 CFR part 3835 permit collection of the information requested by this form.~~

~~PRINCIPAL PURPOSE: The BLM will use the information you provide to verify that the owner(s) (claimants(s)) of a mining claim has/have complied with 30 U.S.C. 28f and 43 CFR part 3835 and is/are entitled to perform assessment work in lieu of paying the maintenance fee for the mining claims listed on this form.~~

~~ROUTINE USES: The BLM will only disclose this information in accordance with the provisions at 43 CFR 2.56(b) and (c).~~

~~EFFECT OF NOT PROVIDING INFORMATION: Disclosure of the requested information is required by 30 U.S.C. 28f and 43 CFR part 3835 for those claimants qualified to request the small miner waiver allowed. Failure to submit all the requested information or to complete this form will delay the BLM's processing of the form and may preclude the BLM's acceptance of the maintenance fee waiver request, which may result in forfeiture of the mining claim or site by the claimant.~~

~~The Paperwork Reduction Act requires us to inform you that:~~

~~The BLM collects this information to determine whether or not you are qualified for waiver of maintenance fees.~~

~~Submission of the requested information is necessary to obtain or retain a benefit.~~

~~You do not have to respond to this or any other Federal agency-sponsored information collection unless it displays a currently valid OMB control number.~~

~~**BURDEN HOURS STATEMENT:** Public reporting burden for this form is estimated to average 20 minutes per response, including the time for reviewing instructions, gathering and maintaining data, and completing and reviewing the form. You may submit comments regarding the burden estimate or any other aspect of this form to: U.S. Department of the Interior, Bureau of Land Management (1004-0114), Bureau Information Collection Clearance Officer (WO-630), Mail Stop 401 LS, 1849 C St., N.W., Washington, D.C. 20240.~~

— OVER —

Thomas m. Warren
3089 Wyeast rd.
Hood River, OR 97031

PORTLAND OR 970

11 AUG 2014 PM 1 L



RECEIVED
BLM AZ STATE OFFICE

2014 AUG 14 P 2:27

PHOENIX, ARIZONA

Bureau Of Land Management
Arizona State Office
1 North Central Avenue
Phoenix, Arizona 85004

ATTN: Land title Dept.

00004442700

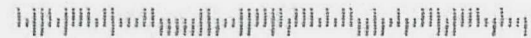

MARCH 14, 2014

BUREAU OF LAND MANAGEMENT
ARIZONA STATE OFFICE

DEAR SIRs:

I RECEIVED THIS ENCLOSED LETTER FROM LARRY WEITZEL, WHICH I DID NOT REQUEST. I NEED TO KNOW WHAT IT MEANS? DO I HAVE A VALID CLAIM ON THE BOULDER MINE AMC 418084? DO I HAVE CLEAN TITLE TO THE MINERALS ON THIS CLAIM? PLEASE REPLY TO THESE QUESTIONS.

RECEIVED
BLM AZ STATE OFFICE
2014 MAR 17 P 3:08
PHOENIX, ARIZONA

Thomas M. Warren
THOMAS M. WARREN
3089 WYEAST RD
HOOD RIVER, OR 97031

AMC 418084
April 18, 2013

Thomas Warren
3089 Wyeast Rd.
Hood River, OR 97031

I've done a review of BLM internet records that you might find of interest.

I ran a "Geo Index" report in BLM's mining claim database for claims located in Mohave County, Arizona. The generated LR2000 report listed your Boulder lode (AMC 418084). I reviewed the land status of the legal description listed for the claim. If the legal description is correct, it's possible BLM can declare the claim Null and Void Ab Initio.

LR2000 shows the claim lying in the NE¼, Sec. 3, T. 15 N., R. 20 W., G&SRM. The land status records for this township shows that Sec. 3 was included in Railroad Grant Patent 879795 issued September 18, 1922. The patent did not reserve minerals to the United States. Sec. 3 was reacquired by the U.S. and the notation for the deed on the Master Title Plat (MTP) does not indicate if mineral rights were acquired. Such "silence" can mean one of three things:

1. The notation is wrong
2. The U.S. acquired no mineral rights
3. The deed is 'silent' about mineral rights so the MTP is too

This last is the one seen most often in older deeds and it means that if the grantor held mineral rights they were conveyed to the United States. BLM has abstracted the deed in the Status database and the AZPHX 082286/___/01 serial page just shows that surface rights were reacquired. If the U.S. did not acquire locatable mineral rights then your claim can be declared null and void. If you read the PHX 082286 deed that was signed April 11, 1946, you may be able to tell if minerals were conveyed for Sec. 3. It's available for inspection at BLM's Arizona State Office or they will sell you a copy for \$1.10 per page.

Some folks have issues with railroad grants because Congress specified in the granting legislation that grants to the railroads did not include mineral land. While mineral lands were excluded from the grants, the Supreme Court later

RECEIVED
BLM AZ STATE OFFICE
2011 MAR 17 P 3:08
PHOENIX, ARIZONA

ruled that the issued patents were themselves proof that the patented land was non-mineral on the date the patent issued. There is no stated nor implied reservation or exclusion of mineral lands from Railroad Grant patents.

I can identify areas closed to mining location, PL 359 areas potentially closed to mining location, and SRHE patents open to location (where the United States still owns the minerals) on copies of BLM's Master Title Plats. I can draw the location of active mining claims on the plats. I can point out Department of the Interior decisions addressing land open or closed to mining location or the requirements for filing mining claim documents. I can review and analyze public records at the California State Office or Nevada State Office. I charge \$25 per hour. I also provide instruction on accessing and interpreting BLM records. I charge \$50 for the first 3 hours for 1 or 2 people. I can provide instruction for larger groups for \$50 per hour. Just be aware that you can get some of the same information and instruction for free from the BLM public room along with free copies of regulations, forms, etc.

I retired from BLM in 2010. My experience covers other states' records. I've given formal training on California, Nevada, Utah, and Montana land status records and I've used Arizona and Washington records on the job. In fact my first BLM job was building land status records for California and Washington.

Understand that I am not a filing service. I do not act as an agent nor can I give you definitive instructions on locating and operating mining claims. I certainly don't know state law. I'm not a geologist. I have a records' background and I was a Realty Specialist for BLM. Later, I adjudicated rights-of-way, Oil and Gas Leases, and withdrawals. I worked as a mining claim adjudicator but it was only for 4 months and it was all on overtime. I did officially check the land status for all new California mining claims for 4 years under procedures set by Rose Fairbanks - supervisor of the Mining Claim Recordation section. But I was never part of that section. I've worked extensively in and with BLM's Public Room and trained hundreds of folks to use BLM records.

RECEIVED
BLM AZ STATE OFFICE
2014 MAR 17 P 3:08
PHOENIX, ARIZONA

Again, I'm sorry to bother. I hope this information is useful and I hope to hear from you if I can be of service.

Yours,



Larry Weitzel
236 Randall Dr.
Folsom, CA 95630
(916) 985-6613
lawrenceweitzel@aol.com
Folsom business license 13-00012927

RECEIVED
BLM AZ STATE OFFICE
2014 MAR 17 P 3:08
PHOENIX, ARIZONA



FEE# 2012059317

OFFICIAL RECORDS
OF MOHAVE COUNTY
CAROL MEIER,
COUNTY RECORDER



11/14/2012 09:31 AM Fee: \$10.00

PAGE: 1 of 2

2

LOCATION NOTICE FOR LODE MINING CLAIM

NOTICE IS HEREBY GIVEN that the BOULDER
_____ lode mining claim has been located

by THOMAS M. WARREN whose current mailing
address is 3089 WYEAST RD
HOOD RIVER, OR 97031

PRT

The general course of this claim is EAST - WEST and it is situated in Mohave
County, Arizona. This claim is 1,500 feet in length and 600 feet in width. This claim runs
from the location monument on which this location notice is posted approximately 750 feet in a
WEST direction to the WEST end line and 750 feet in a EAST direction to the
EAST end line. This claim is marked by six monuments, one at each corner and one at the center of each
end line of the claim.

The location monument on which this notice is posted is situated within Section 3, Township 15

NORTH Range 20 WEST Gila Salt River Base and Meridian, Arizona and this claim encompasses portions
of the following quarter section (s), section (s), Township (s) and Range (s) NE 1/4 SEC. 3
TOWNSHIP 15 N. RANGE 20 W.
Gila Salt River Base and Meridian, Arizona.

The locality of this claim with reference to some natural object or permanent monument and additional information
(if any) concerning its locality are as follows: 1 1/2 MILES WEST HWY 95
3 3/4 MILES SOUTH HWY 40

DATED AND POSTED on the ground this 9 day of OCTOBER, 2012.

LOCATOR (s) Thomas M. Warren

BLM
Date
Stamp
RECEIVED
BLM AZ STATE OFFICE
2012 OCT 17 P 1:00
PHOENIX, ARIZONA

RECEIVED
BLM AZ STATE OFFICE
2014 MAR 17 P 3:08
PHOENIX, ARIZONA

Form MCF 100
Revised July 2003

ANCL418084

BOLDER MINE MAP

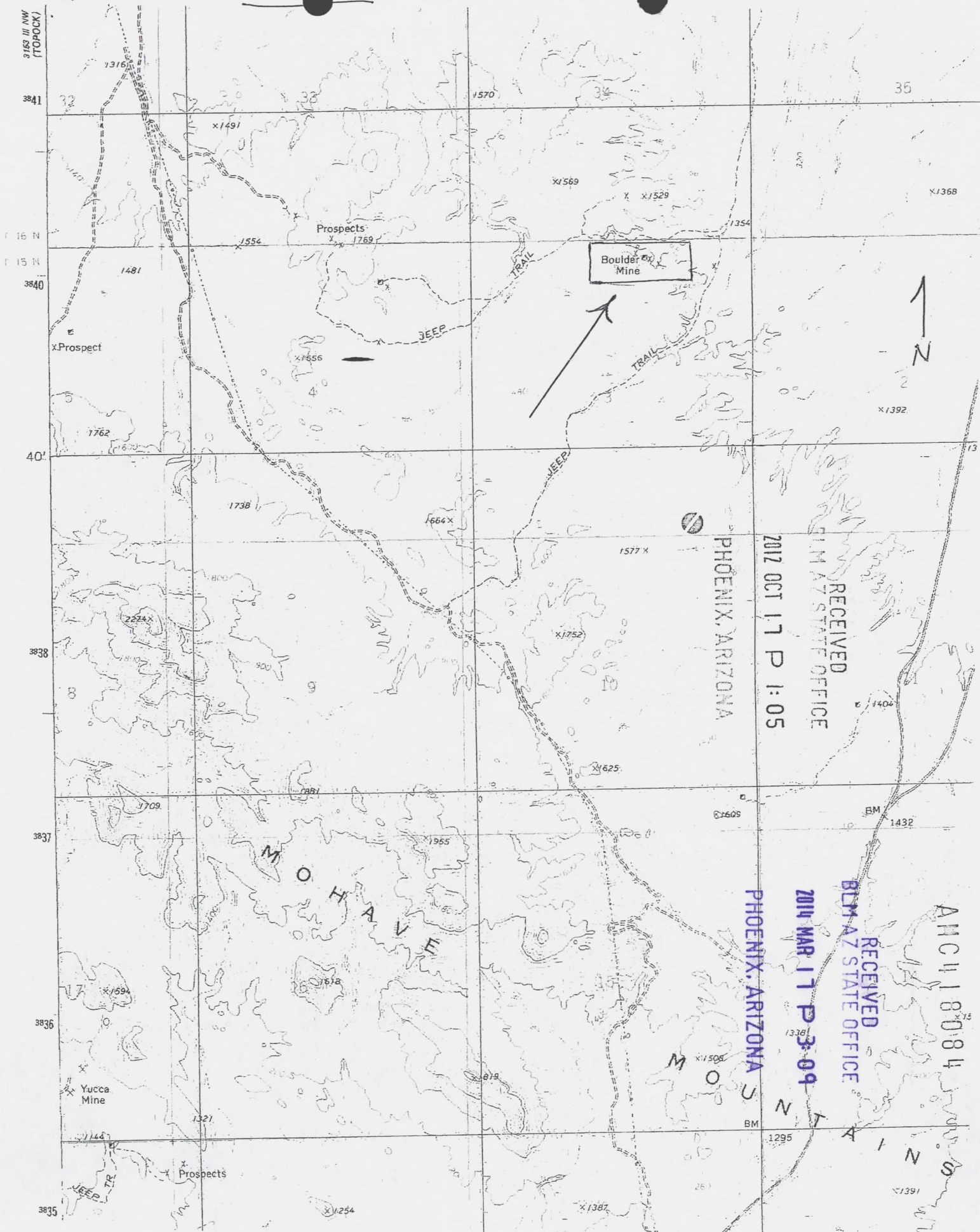

RECEIVED
BLM AZ STATE OFFICE
2012 OCT 17 P 1:05

RECEIVED
BLM AZ STATE OFFICE
2014 MAR 17 P 3:04

ANC 418084

R. 20. W

LAKE HAVASU, AZ 11 MILES

THOMAS WARREN
3089 WYEAST RD
HOOD RIVER, OR 97031

RECEIVED
BLM AZ STATE OFFICE

2014 MAR 17 PM 2:53

PHOENIX, ARIZONA

BUREAU OF LAND MANAGEMENT
ARIZONA STATE OFFICE
ONE NORTH CENTRAL AVENUE
PHOENIX, AZ 85004

LAS VEGAS NV 890

14 MAR 2014 PM 5 L



85004442700



ATTN: LAND STATUS/TITLE DEPT.



POOR QUALITY

The following pages are scanned at the best possible quality setting. The original pages are of poor quality and this is the best possible reproduction.

Pat. # 1125314

Phoenix Serial 082286

RECEIVED
DISTRICT LAND OFFICE
Phoenix, Arizona
JUL 4 1948

GENERAL WARRANTY DEED AND RELINQUISHMENT

STATE OF ARIZONA,)
) SS
COUNTY OF MARICOPA)

KNOW ALL MEN BY THESE PRESENTS:

That DAVID B. MORGAN and LUCY CAMPBELL MORGAN, his wife, of Maricopa County, Arizona, for and in consideration of the exchange of certain lands as authorized by section 8 of the Act of June 28, 1934 (48 Stat. 1269), as amended by the Act of June 26, 1936 (49 Stat. 1976), have granted, sold, conveyed and relinquished, and by these presents do grant, sell, convey and relinquish unto the UNITED STATES OF AMERICA all that certain premises in Mohave County, Arizona, described as follows, viz:

GILA AND SALT RIVER MERIDIAN-ARIZONA

Township 14-N., R. 20-W.

The lots one, two, three and four, the south half of the north half and the south half of Section one; the lots one, two, three and four, the south half of the north half and the south half of Section three; the lots one, two, three and four, the south half of the north half and the south half of Section five; the Section nine; the lots one and two, the north half of the southeast quarter, the southwest quarter and the north half of Section eleven; the Section thirteen; the Section twenty-three; the Section twenty-five; the Section twenty-seven; the east half of Section thirty-three; the Section thirty-five;

Township 14-N., R. 20-W.

The northeast quarter, the north half of the north half of the southeast quarter; the east half of the northwest quarter, the north half of the northwest quarter of the northwest quarter and the southeast quarter of the northwest quarter of the northwest quarter of Section one;

Township 15-N., R. 20-W.

The lots one, two, three and four, the south half of the north half and the south half of Section three; the lots one, two, three and four, the south half of the north half and the south half of Section five; the lots one, two, three and four, the east half of the west half and the east half of Section seven; the south half of Section nine; the Section thirteen; the lots one, two, three and four, the east half of the west half and the east half of Section fifteen; the Section twenty-three; the Section twenty-five; the Section twenty-seven; the east half of the west half of the northwest quarter of the northwest quarter of Section one;

Township 15-N., Range 20-W.

The Section one; the lots one and two and the east half of the east half of Section three; the Section eleven; the Section thirteen; the north half of the north half, the north half of the south half of the northwest quarter, the southeast quarter of the southeast quarter of the northwest quarter, the south half of the northeast quarter, the southeast quarter and the east half of the east half of the southwest quarter of Section twenty-five; the north half of the southwest quarter of the southeast quarter and the southeast quarter of the southwest quarter of the southeast quarter of Section thirty-five;

Township 16-N., Range 20-W.

The east half, the east half of the southwest quarter and the southwest quarter of the southwest quarter of Section twenty-three; the Section twenty-seven; the Section twenty-nine; the lots one, two, three and four, the east half of the west half and the east half of Section thirty-one; the north half of Section thirty-three; the Section thirty-five;

Township 16-N., Range 20-W.

The north half, the north half of the southeast quarter and the northeast quarter of the southwest quarter of Section thirteen; the lots one, two, three and four and the east half of the east half of Section fifteen.

Subject, however, to the mineral reservation contained in that certain deed bearing date of July 1, 1945, recorded on August 2, 1945, in Book 58 of Deeds at pages 355-358, records of the Recorder's Office of Mohave County, Arizona.

TO HAVE AND TO HOLD the above described premises together with all and singular the rights and appurtenances thereto in anywise belonging unto the said UNITED STATES OF AMERICA, its successors and assigns forever.

And we hereby bind ourselves and our heirs, executors and administrators, to warrant and forever defend, all and singular, the premises unto the said UNITED STATES OF AMERICA, its successors and assigns against every person whomsoever, lawfully claiming or to claim the same or any part thereof.

WITNESS our hands this 11th day of April, 1946.

Hand B. Morgan
Luz Campbell Morgan

STATE OF ARIZONA,)
COUNTY OF MARICOPA) SS

On this the 11th day of April, 1946, before me, Elva L. McDougall, the undersigned officer, personally appeared David B. Morgan and Lucy Campbell Morgan, known to me to be the persons whose names are subscribed to the within instrument and acknowledged that they executed the same for the purpose therein contained.

In witness whereof I hereunto set my hand and official seal.

Elva L. McDougall
Notary Public

My commission expires:

March 4, 1948.

COPIES
COMPARED

#32819

Filed and Recorded at Request of

A. Law Smith

Dec 12th A.D. 19*17*

at *9 o'clock* P.M.

in book *61* of *Deeds*

Pages *447-449*

Records of Mahab County, Virginia

Mary S. Gander
County Recorder

By _____
Deputy Recorder

NOTICE!!

These documents have been scanned!

Do not place un-scanned documents beneath this notice!

Do not remove this notice from this file!

GPO Jacket No. 560-102
Print Order 61540
Rise Business Services, LLC
Job=AZ15 5/13/2019



Box Number= AZ15044



Claim Begin-End: AMC418084-AMC418085

3 Transfers



AZ15044-15

AMC417667-AMC418586

**NO
DOCUMENTS
FOUND**

NO DOCUMENTS FOUND
NO DOCUMENTS FOUND

NOTICE!!

These documents have been scanned!

Do not place un-scanned documents beneath this notice!

Do not remove this notice from this file!

GPO Jacket No. 560-102
Print Order 61540
Rise Business Services, LLC
Job=AZ15 5/13/2019



Box Number= AZ15044



Claim Begin-End: AMC418084-AMC418085

4 Miscellaneous



AZ15044-15

AMC417667-AMC418586

**NO
DOCUMENTS
FOUND**

NO DOCUMENTS FOUND
NO DOCUMENTS FOUND

NOTICE!!

These documents have been scanned!

Do not place un-scanned documents beneath this notice!

Do not remove this notice from this file!

GPO Jacket No. 560-102
Print Order 61540
Rise Business Services, LLC
Job=AZ15 5/13/2019



Box Number= AZ15044



Claim Begin-End: AMC418084-AMC418085

5 Annual Filings



AZ15044-15

AMC417667-AMC418586

UNITED STATES
DEPARTMENT OF THE INTERIOR
BUREAU OF LAND MANAGEMENT

MAINTENANCE FEE WAIVER CERTIFICATION

SEE INSTRUCTIONS ON PAGE 2

248
[Handwritten Signature]

399336
408064
418084

FORM APPROVED
OMB NO. 1004-0114
Expires: January 31, 2020

- This small miner waiver is filed for the assessment year beginning on September 1, 2019 and ending on September 1, 2020.
- The undersigned and all related parties owned ten or fewer mining claims, mill, or tunnel sites located and maintained on Federal lands in the United States of America on September 1, 2019.
- The undersigned have performed the assessment work required by law for each mining claim listed prior to filing this waiver and understand that by filing this form, the undersigned must file an affidavit of assessment work with the Bureau of Land Management (BLM) by the December 30th following the filing of this waiver.
- The undersigned understand that if the assessment work obligation has not yet come due under 30 U.S.C. 28 (for those claims in their first assessment year only), a notice of intent to hold reciting this condition must be recorded by the December 30th following the filing of this waiver.
- The undersigned understand that mill and tunnel sites may also be listed on this waiver and be waived from payment of the maintenance fee, and that a notice of intent to hold for these sites is required to be filed with the BLM by the December 30th following the filing of this waiver.
- The undersigned understand and acknowledge that pursuant to 43 U.S.C. 1212 and 18 U.S.C. 1001, the filing or recording of a false, fictitious, or fraudulent document with the BLM may result in a fine of up to \$250,000, a prison term not to exceed five years, or both.
- The mining claims, mill or tunnel sites for which this waiver from payment of the maintenance fees is requested are:

CLAIM OR SITE NAME	BLM RECORDATION SERIAL NUMBER
1. <u>Mohave View</u>	399336
2. <u>Blue Bayou</u>	408067
3. <u>Chinanan Extention</u>	408066
4. <u>Chinaman</u>	408065
5. <u>Gold Speck</u>	408064
6. <u>Dean Perry</u>	418085
7. <u>Lavon</u>	418580
8. <u>Jill Ann</u>	418579
9. <u>Boulder</u>	418084
10.	

RECEIVED
BLM AT STATE OFFICE
2019 AUG 15 P 3:08
PHOENIX, ARIZONA

The owner(s) (claimants) of the above mining claims and sites are:

Thomas M Warren *Thomas M Warren*
 (Owner's Name - Please Print) "541" 490 9257 (Owner's Signature)
3089 Wyeast rd. Hood River OR 97031
 (Owner's Mailing Address) (City) (State) (Zip Code)

 (Owner's Name - Please Print) AC 483 ENTERED SEP 18 2019 (Owner's Signature)

 (Owner's Mailing Address) _____ (City) _____ (State) _____ (Zip Code)

 (Owner's Name - Please Print) _____ (Owner's Signature)

 (Owner's Mailing Address) _____ (City) _____ (State) _____ (Zip Code)

 (Owner's Name - Please Print) _____ (Owner's Signature)

 (Owner's Mailing Address) _____ (City) _____ (State) _____ (Zip Code)

4534886

Thomas M Warren

(Owner's Name - Please Print)

Thomas M. Warren

(Owner's Signature)

3089 Wyeast rd.

(Owner's Mailing Address)

Hood River

(City)

OR

(State)

97031

(Zip Code)

(Owner's Name - Please Print)

(Owner's Signature)

(Owner's Mailing Address)

(City)

(State)

(Zip Code)

(Owner's Name - Please Print)

(Owner's Signature)

(Owner's Mailing Address)

(City)

(State)

(Zip Code)

(Owner's Name - Please Print)

(Owner's Signature)

(Owner's Mailing Address)

(City)

(State)

(Zip Code)

18 U.S.C. 1001 and 43 U.S.C. 1212 make it a crime for any person knowingly and willfully to make to any department or agency of the United States any false, fictitious or fraudulent statements or representations as to any matter within its jurisdiction.

INSTRUCTIONS

1. This certification is made under the provisions of 43 U.S.C. § 1744 and 30 U.S.C. §28-28k and the regulations thereunder (43 CFR Part 3830).
2. The claimant(s) must fill in the dates in paragraph 1 for the beginning and ending of the assessment year for which this waiver is sought.
3. The claimant(s) must fill in the date in paragraph 2 for the beginning of the assessment year for which this waiver is sought.
4. All claim and site names and BLM serial numbers must be listed for the mining claims, mill sites, and tunnel sites for which the waiver is sought.
5. All owners of the mining claims, mill sites, and tunnel sites and their addresses must be given.
6. This waiver form must be signed by all the claimants or their designated agent, in original form. If an agent is designated, a notarized designation of agent, signed by all of the claimants with proper address given, must be submitted with this waiver.
7. This form must be filed no later than September 1st for the upcoming assessment year in the BLM State Office where the mining claims or sites are recorded, or the waiver cannot be granted by the BLM. (Example: To obtain a waiver for the assessment year 2012, which begins on September 1, 2011, you must qualify for and file for a waiver no later than September 1, 2011, in the proper BLM State Office.)
8. For all mining claims which require assessment work, you must record an affidavit of labor on or before the December 30th immediately following the filing of this waiver. For all other mining claims or sites waived, you must record a notice of intent to hold on or before the December 30th immediately following the filing of this waiver.
9. Mill and tunnel sites may also be listed on this waiver and be waived from payment of the maintenance fee. A notice of intent to hold for these sites is required to be filed by the December 30th following the filing of this waiver.

FOR OFFICIAL USE ONLY

When Recorded Return Document to:

Thomas m warren
3089 wyeast rd.
hood river, OR 97031

AMC 399336
408064
418084
418579

Check here is this is a change of address.

Telephone: "541" 490-9257

E-mail address: NONE

AFFIDAVIT OF PERFORMANCE OF ANNUAL WORK

1. State of Arizona, County of Mohave ss:

2. I (Name) Thomas M Warren

3. Reside at (Address) 3089 wyeast rd.

City Hood River County Hood River

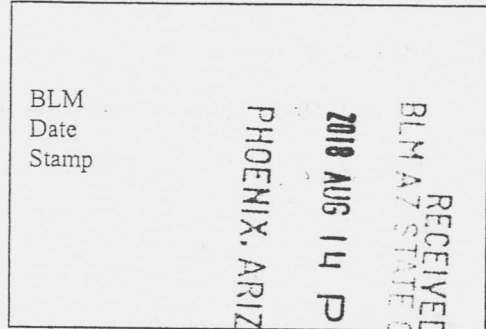

State OR Zip 97031 being duly sworn, depose and say that I am a citizen of the United States, more than eighteen years of age, and that all of the facts set forth in this affidavit, subject to the provisions and penalties of 18 U.S.C. 1001 pertaining to the filing of false, fictitious, or fraudulent statements with the United States, are true and correct according to the best of my knowledge, information and belief.

4. Owner's name and address (If not shown in Items 1-3 above).

5. That I am personally acquainted with the mining claim(s). The work and improvements were made by and at the expense of the owner(s) of said claim(s). Said contiguous group of claims, listed on this document, are situated in the

(optional) Mining District; Mohave County, Arizona.

Line No.	AMC NUMBER	CLAIM/SITE NAME	COUNTY RECORDER DATA (If available)	TWP	RNG	SEC
1	399336	Mohave view	2010012310	16N	20W	30
2	408067	Blue Bayou	2011032996	16N	20 W	30
3	408066	Chinaman extention	2011032995	15n	20w	4
4	408065	chinaman	2011032994	16n	20w	33
5	408064	Goldspeck	2011032993	16n	20w	33
6	418085	Dean Perry	2012059316	16n	20w	34

Form: MCF108
Revised July 2014
Page 1 of 2

ENTERED
AUG 22 2018
BY: [Signature]

RECEIVED
BLM AZ STATE OFFICE
2018 AUG 14 P 12:03
PHOENIX, ARIZONA
BLM
Date
Stamp

7	418580	Lavon	2012059318	15n	20w	10
8	418579	Jill Ann	2012059319	15n	20w	11
9	418084	Boulder	2012059317	15n	20w	3
10						

6. That between the dates starting at 12 o'clock noon on September 1, 20 18 and ending at 12 o'clock noon on September 1, 20 19 at least \$ 100.00 dollars worth of work and improvements were done and performed upon said claim(s) or upon one or more of a contiguous group of claims for the benefit of all, wholly or partly outside of a contiguous group of claims for the benefit of all, not including the location work.

7. That the following persons were employed to perform the work and improvements described herein: None

8. That the work and improvements performed were: Remove all chushing eqt. from Goldspeck mine
Visit all claims for testing and claim matinance. Take 3 Asays on Goldspeck
mine to C.S.A.L. Binish mine Shack for all claims. work on Bad Road.

9. Dated: 8-10-18 Signature: Thomas M Warren

SUBSCRIBED AND SWORN TO before me, a Notary Public, this 10 day of August 20 18

By: Thomas M Warren

Notary Public Jelly

My Commission Expires April 26, 2022

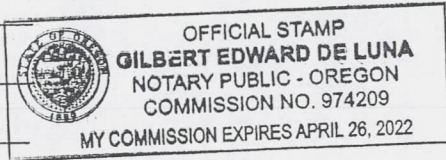

Bureau of Land Management
Arizona State Office
www.blm.gov/az

No. of Claims: _____ x \$10 = _____
 Check No.: _____ Init. JD
 Receipt No.: 4236118
 For BLM Use Only

Thomas M. Warren
3039 Wyeast rd.
Hood River, OR 97031

FORTLAND OR 972

30 AUG 2018 PM 2 L



RECEIVED
BLM AZ STATE OFFICE

2018 AUG 14 P 12:03

PHOENIX, ARIZONA

Bureau of Land Management
Arizona State Office
One North Central Avenue, Suit 800
Phoenix, Arizona 85004-4427

850044427 0041



United States Department of the Interior
Bureau of Land Management
 DIV OF LANDS, MINRLS & ENERGY
 ONE N CENTRAL AVE
 PHOENIX, AZ 85004 -4427
 Phone: 602-417-9200

Receipt

No: 4236118

Transaction #: 4351486	
Date of Transaction: 08/15/2018	
CUSTOMER:	
THOMAS M WARREN 3089 WYEAST RD HOOD RIVER,OR 97031-9463 US	

LINE #	QTY	DESCRIPTION	REMARKS	UNIT PRICE	TOTAL
1	1.00	LOCATABLE MINERALS / MINING CLAIMS- NOT NEW-UNADJUD,ONE AUTH NO. ONLY / MINING CLAIM MONEY RECEIVED CASES: AMC399336/\$90.00	POL 2018/9 WAV	- n/a -	90.00
TOTAL:					\$90.00

PAYMENT INFORMATION			
1	AMOUNT:	90.00	POSTMARKED: N/A
	TYPE:	CHECK	RECEIVED: 08/14/2018
	CHECK NO:	2063	
	NAME:	WARREN, THOMAS M 3089 WYEAST RD HOOD RIVER OR 97031-9463 US	

REMARKS

This receipt was generated by the automated BLM Collections and Billing System and is a paper representation of a portion of the official electronic record contained therein.

226

399336
408064
418084

Handwritten signature

Form 3830-2
(January 2017)

UNITED STATES
DEPARTMENT OF THE INTERIOR
BUREAU OF LAND MANAGEMENT

MAINTENANCE FEE WAIVER CERTIFICATION

FORM APPROVED
OMB NO. 1004-0114 418579
Expires: January 31, 2020

SEE INSTRUCTIONS ON PAGE 2

- This small miner waiver is filed for the assessment year beginning on September 1, 2018 and ending on September 1, 2019.
- The undersigned and all related parties owned ten or fewer mining claims, mill, or tunnel sites located and maintained on Federal lands in the United States of America on September 1, 2018.
- The undersigned have performed the assessment work required by law for each mining claim listed prior to filing this waiver and understand that by filing this form, the undersigned must file an affidavit of assessment work with the Bureau of Land Management (BLM) by the December 30th following the filing of this waiver.
- The undersigned understand that if the assessment work obligation has not yet come due under 30 U.S.C. 28 (for those claims in their first assessment year only), a notice of intent to hold reciting this condition must be recorded by the December 30th following the filing of this waiver.
- The undersigned understand that mill and tunnel sites may also be listed on this waiver and be waived from payment of the maintenance fee, and that a notice of intent to hold for these sites is required to be filed with the BLM by the December 30th following the filing of this waiver.
- The undersigned understand and acknowledge that pursuant to 43 U.S.C. 1212 and 18 U.S.C. 1001, the filing or recording of a false, fictitious, or fraudulent document with the BLM may result in a fine of up to \$250,000, a prison term not to exceed five years, or both.
- The mining claims, mill or tunnel sites for which this waiver from payment of the maintenance fees is requested are:

CLAIM OR SITE NAME	BLM RECORDATION SERIAL NUMBER
1. Mohave view	399336 (913)
2. Blue Bayou	408067
3. Chinaman extention	408066
4. Chinaman	408065
5. Gold Speck	408064
6. Dean Perry	418085
7. Lavon	418580
8. Jill Ann	418579
9. Boulder	418084
10.	

RECEIVED
BLM AZ STATE OFFICE
2018 AUG 14 P 12:03
PHOENIX, ARIZONA

The owner(s) (claimants) of the above mining claims and sites are:

901 Thomas M. Warren (Owner's Name - Please Print) *Thomas M Warren* (Owner's Signature)
 3089 Wyeast rd. (Owner's Mailing Address) Hood River (City) OR (State) 97031 (Zip Code)
 490-9257 (Phone Number)

ENTERED SEP 05 2018
 (Owner's Name - Please Print) (Owner's Signature)
 (Owner's Mailing Address) (City) (State) (Zip Code)

(Owner's Name - Please Print) (Owner's Signature)
 (Owner's Mailing Address) (City) (State) (Zip Code)

(Owner's Name - Please Print) (Owner's Signature)
 (Owner's Mailing Address) (City) (State) (Zip Code)

(Continued on page 2)

NW/PB # 4236118

Thomas M. Warren
(Owner's Name - Please Print)

Thomas M Warren
Thomas M Warren
(Owner's Signature)

3039 Wyeast rd.
(Owner's Mailing Address)

Hood River OR 97031
(City) (State) (Zip Code)

(Owner's Name - Please Print)

(Owner's Signature)

(Owner's Mailing Address)

(City) (State) (Zip Code)

(Owner's Name - Please Print)

(Owner's Signature)

(Owner's Mailing Address)

(City) (State) (Zip Code)

(Owner's Name - Please Print)

(Owner's Signature)

(Owner's Mailing Address)

(City) (State) (Zip Code)

18 U.S.C. 1001 and 43 U.S.C. 1212 make it a crime for any person knowingly and willfully to make to any department or agency of the United States any false, fictitious or fraudulent statements or representations as to any matter within its jurisdiction.

INSTRUCTIONS

1. This certification is made under the provisions of 43 U.S.C. § 1744 and 30 U.S.C. §28-28k and the regulations thereunder (43 CFR Part 3830).
2. The claimant(s) must fill in the dates in paragraph 1 for the beginning and ending of the assessment year for which this waiver is sought.
3. The claimant(s) must fill in the date in paragraph 2 for the beginning of the assessment year for which this waiver is sought.
4. All claim and site names and BLM serial numbers must be listed for the mining claims, mill sites, and tunnel sites for which the waiver is sought.
5. All owners of the mining claims, mill sites, and tunnel sites and their addresses must be given.
6. This waiver form must be signed by all the claimants or their designated agent, in original form. If an agent is designated, a notarized designation of agent, signed by all of the claimants with proper address given, must be submitted with this waiver.
7. This form must be filed no later than September 1st for the upcoming assessment year in the BLM State Office where the mining claims or sites are recorded, or the waiver cannot be granted by the BLM. (Example: To obtain a waiver for the assessment year 2012, which begins on September 1, 2011, you must qualify for and file for a waiver no later than September 1, 2011, in the proper BLM State Office.)
8. For all mining claims which require assessment work, you must record an affidavit of labor on or before the December 30th immediately following the filing of this waiver. For all other mining claims or sites waived, you must record a notice of intent to hold on or before the December 30th immediately following the filing of this waiver.
9. Mill and tunnel sites may also be listed on this waiver and be waived from payment of the maintenance fee. A notice of intent to hold for these sites is required to be filed by the December 30th following the filing of this waiver.

FOR OFFICIAL USE ONLY

UNITED STATES
DEPARTMENT OF THE INTERIOR
BUREAU OF LAND MANAGEMENT
MAINTENANCE FEE WAIVER CERTIFICATION

SEE INSTRUCTIONS ON PAGE 2

212
JMC

Amc 399336
Amc 408064
Amc 418084
FORM APPROVED
OMB NO. 1004-0114
Expires: October 31, 2016
Amc 418579

- This small miner waiver is filed for the assessment year beginning on September 1, 2017 and ending on September 1, 2018.
- The undersigned and all related parties owned ten or fewer mining claims, mill, or tunnel sites located and maintained on Federal lands in the United States of America on September 1, 2017.
- The undersigned have performed the assessment work required by law for each mining claim listed prior to filing this waiver and understand that by filing this form, the undersigned must file an affidavit of assessment work with the Bureau of Land Management (BLM) by the December 30th following the filing of this waiver.
- The undersigned understand that if the assessment work obligation has not yet come due under 30 U.S.C. 28 (for those claims in their first assessment year only), a notice of intent to hold reciting this condition must be recorded by the December 30th following the filing of this waiver.
- The undersigned understand that mill and tunnel sites may also be listed on this waiver and be waived from payment of the maintenance fee, and that a notice of intent to hold for these sites is required to be filed with the BLM by the December 30th following the filing of this waiver.
- The undersigned understand and acknowledge that pursuant to 43 U.S.C. 1212 and 18 U.S.C. 1001, the filing or recording of a false, fictitious, or fraudulent document with the BLM may result in a fine of up to \$250,000, a prison term not to exceed five years, or both.
- The mining claims, mill or tunnel sites for which this waiver from payment of the maintenance fees is requested are:

CLAIM OR SITE NAME	BLM RECORDATION SERIAL NUMBER
1. <u>Mohave view</u>	✓ 399336
2. <u>Blue Bayou</u>	408067
3. <u>Chnaman extention</u>	408066
4. <u>Chinaman</u>	408065
5. <u>Goldspeck</u>	408064
6. <u>Dean Perry</u>	418085
7. <u>Lavon</u>	418580
8. <u>Jill Ann</u>	418579
9. <u>Boulder</u>	418084
10.	

The owner(s) (claimants) of the above mining claims and sites are:

Thomas M. Warren ✓
(Owner's Name - Please Print)
3089 Wyeast rd
(Owner's Mailing Address)

Thomas M Warren
(Owner's Signature)
Hood River, OR 97031
(City) (State) (Zip Code)

(Owner's Name - Please Print)

(Owner's Mailing Address)

(Owner's Signature)

(City) (State) (Zip Code)

(Owner's Name - Please Print)

(Owner's Mailing Address)

(Owner's Signature)

(City) (State) (Zip Code)

(Owner's Name - Please Print)

(Owner's Mailing Address)

(Owner's Signature)

(City) (State) (Zip Code)

(Continued on page 2)

AC483
ENTERED SEP 06 2017
PB

PHOENIX ARIZONA
RECEIVED
BLM AZ STATE OFFICE
AUG -7 11:33:32

NW CHECK
9ET

Thomas M. Warren
(Owner's Name - Please Print)

Thomas M. Warren
(Owner's Signature)

3089 Wyeast rd
(Owner's Mailing Address)

Hood River, OR 97031
(City) (State) (Zip Code)

(Owner's Name - Please Print)

(Owner's Signature)

(Owner's Mailing Address)

(City) (State) (Zip Code)

(Owner's Name - Please Print)

(Owner's Signature)

(Owner's Mailing Address)

(City) (State) (Zip Code)

(Owner's Name - Please Print)

(Owner's Signature)

(Owner's Mailing Address)

(City) (State) (Zip Code)

18 U.S.C. 1001 and 43 U.S.C. 1212 make it a crime for any person knowingly and willfully to make to any department or agency of the United States any false, fictitious or fraudulent statements or representations as to any matter within its jurisdiction.

INSTRUCTIONS

1. This certification is made under the provisions of 43 U.S.C. § 1744 and 30 U.S.C. §28-28k and the regulations thereunder (43 CFR Part 3830).
2. The claimant(s) must fill in the dates in paragraph 1 for the beginning and ending of the assessment year for which this waiver is sought.
3. The claimant(s) must fill in the date in paragraph 2 for the beginning of the assessment year for which this waiver is sought.
4. All claim and site names and BLM serial numbers must be listed for the mining claims, mill sites, and tunnel sites for which the waiver is sought.
5. All owners of the mining claims, mill sites, and tunnel sites and their addresses must be given.
6. This waiver form must be signed by all the claimants or their designated agent, in original form. If an agent is designated, a notarized designation of agent, signed by all of the claimants with proper address given, must be submitted with this waiver.
7. This form must be filed no later than September 1st for the upcoming assessment year in the BLM State Office where the mining claims or sites are recorded, or the waiver cannot be granted by the BLM. (Example: To obtain a waiver for the assessment year 2012, which begins on September 1, 2011, you must qualify for and file for a waiver no later than September 1, 2011, in the proper BLM State Office.)
8. For all mining claims which require assessment work, you must record an affidavit of labor on or before the December 30th immediately following the filing of this waiver. For all other mining claims or sites waived, you must record a notice of intent to hold on or before the December 30th immediately following the filing of this waiver.
9. Mill and tunnel sites may also be listed on this waiver and be waived from payment of the maintenance fee. A notice of intent to hold for these sites is required to be filed by the December 30th following the filing of this waiver.

FOR OFFICIAL USE ONLY

RECEIVED
2011 AUG - 7 P 3:32
BLM STATE OFFICE
PHOENIX, ARIZONA

When Recorded Return Document to:

Thomas M. Warren
3089 Wyeast rd
Hood River, OR 97031

AMC 399336
408064
418084
418579

Check here if this is a change of address.

Telephone: "541" 490-9257

E-mail address: None

AFFIDAVIT OF PERFORMANCE OF ANNUAL WORK

1. State of Arizona, County of Mohave SS:

2. I (Name) Thomas M. Warren

3. Reside at (Address) 3089 Wyeast rd

City Hood River, County Hood River

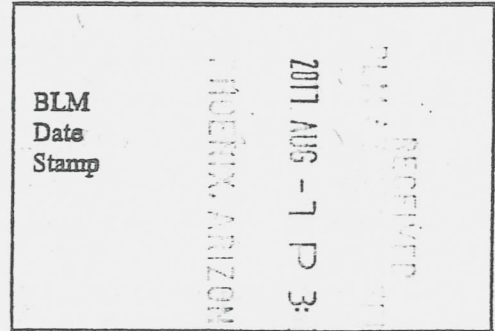

State OR Zip 97031 being duly sworn, depose and say that I am a citizen of the United States, more than eighteen years of age, and that all of the facts set forth in this affidavit, subject to the provisions and penalties of 18 U.S.C. 1001 pertaining to the filing of false, fictitious, or fraudulent statements with the United States, are true and correct according to the best of my knowledge, information and belief.

4. Owner's name and address (if not shown in Items 1-3 above). _____

5. That I am personally acquainted with the mining claim(s). The work and improvements were made by and at the expense of the owner(s) of said claim(s). Said contiguous group of claims, listed on this document, are situated in the

(optional) Mining District; Mohave County, Arizona.

Line No.	AMC NUMBER	CLAIM/SITE NAME	COUNTY RECORDER DATA (if available)	TWP	RNG	SEC
1	399336	Mohave View	2010012310	16N	20W	30
2	408067	Blue Bayou	2011032996	16N	20W	30
3	408066	Chinaman Extention	2011032995	15N	20W	4
4	408065	Chinaman	2011032994	16N	20W	33
5	408064	Goldspeck	2011032993	16N	20W	33
6	418085	Pean Perry	2012059316	16N	20W	34

Form: MCF108
Revised July 2014
Page 1 of 2

ENTERED
AUG 22 2017
BY: *lm*

BLM
Date
Stamp

2017 AUG - 1 P 3:32
PHOENIX, ARIZONA

RECEIVED

7	418580	Lavon	2012059318	15N	20W	10
8	418579	Jill Ann	2012059319	15N	20W	11
9	418084	Boulder	2012059317	15N	20W	3
10						

6. That between the dates starting at 12 o'clock noon on September 1, 20 17 and ending at 12 o'clock noon on September 1, 20 18 at least \$ 100.00 dollars worth of work and improvements were done and performed upon said claim(s) or upon one or more of a contiguous group of claims for the benefit of all, wholly or partly outside of a contiguous group of claims for the benefit of all, not including the location work.

7. That the following persons were employed to perform the work and improvements described herein: OWNER
OWNER

8. That the work and improvements performed were: Crush, Grind, hand pan for Gold Content to Construct mine Shack, for overnight stays. Because of BAD road conditions. Take assay test samples from Goldspeck vain. send to CSAL for assay.

9. Dated: 8-3-17 Signature: Thomas M Warren

SUBSCRIBED AND SWORN TO before me, a Notary Public, this 3rd day of August, 20 17

By: Thomas Michael Warren

Notary Public Jeff Ferrell

My Commission Expires 06-20-20

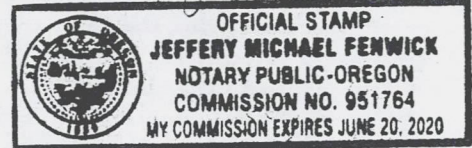

Bureau of Land Management
Arizona State Office
www.blm.gov/az

No. of Claims: 9 x \$10 = 90
 Check No.: 3034 Init. JMC
 Receipt No.: 3926483
 For BLM Use Only

Form: MCF108
Revised July 2014
Page 2 of 2

United States Department of the Interior
Bureau of Land Management
 DIV OF LANDS, MINRLS & ENERGY
 ONE N CENTRAL AVE
 PHOENIX, AZ 85004 -4427
 Phone: 602-417-9200

Receipt

No: 3926483

Transaction #: 4036025	
Date of Transaction: 08/08/2017	
CUSTOMER:	
THOMAS M WARREN 3089 WYEAST RD HOOD RIVER, OR 97031-9463 US	

LINE #	QTY	DESCRIPTION	REMARKS	UNIT PRICE	TOTAL
1	1.00	LOCATABLE MINERALS / MINING CLAIMS- NOT NEW-UNADJUD, ONE AUTH NO. ONLY / MINING CLAIM MONEY RECEIVED CASES: AMC399336/\$90.00	POL 2017/9 WAV	- n/a -	90.00
TOTAL:					\$90.00

PAYMENT INFORMATION					
1	AMOUNT:	90.00	POSTMARKED:	08/03/2017	
	TYPE:	CHECK	RECEIVED:	08/07/2017	
	CHECK NO:	2034			
	NAME:	WARREN, THOMAS M 3089 WYEAST RD HOOD RIVER OR 97031-9463 US			

REMARKS	

This receipt was generated by the automated BLM Collections and Billing System and is a paper representation of a portion of the official electronic record contained therein.

UNITED STATES
DEPARTMENT OF THE INTERIOR
BUREAU OF LAND MANAGEMENT

194

H.S.H.

399336 418084
408064 418579
FORM APPROVED
OMB NO. 1004-0114
Expires: October 31, 2016

MAINTENANCE FEE WAIVER CERTIFICATION

SEE INSTRUCTIONS ON PAGE 2

1. This small miner waiver is filed for the assessment year beginning on September 1, 2016 and ending on September 1, 2017.
2. The undersigned and all related parties owned ten or fewer mining claims, mill, or tunnel sites located and maintained on Federal lands in the United States of America on September 1, 2016.
3. The undersigned have performed the assessment work required by law for each mining claim listed prior to filing this waiver and understand that by filing this form, the undersigned must file an affidavit of assessment work with the Bureau of Land Management (BLM) by the December 30th following the filing of this waiver.
4. The undersigned understand that if the assessment work obligation has not yet come due under 30 U.S.C. 28 (for those claims in their first assessment year only), a notice of intent to hold reciting this condition must be recorded by the December 30th following the filing of this waiver.
5. The undersigned understand that mill and tunnel sites may also be listed on this waiver and be waived from payment of the maintenance fee, and that a notice of intent to hold for these sites is required to be filed with the BLM by the December 30th following the filing of this waiver.
6. The undersigned understand and acknowledge that pursuant to 43 U.S.C. 1212 and 18 U.S.C. 1001, the filing or recording of a false, fictitious, or fraudulent document with the BLM may result in a fine of up to \$250,000, a prison term not to exceed five years, or both.
7. The mining claims, mill or tunnel sites for which this waiver from payment of the maintenance fees is requested are:

CLAIM OR SITE NAME	BLM RECORDATION SERIAL NUMBER
1. Mohave View	399336 ✓
2. Blue Bayou	408067
3. Chinaman Extention	408066
4. Chinaman	408065
5. Goldspeck	408064
6. Dean Perry	418085
7. Lavon	418580
8. Jill Ann	418579
9. Boulder	418084
10.	

The owner(s) (claimants) of the above mining claims and sites are:

Thomas M. Warren
(Owner's Name - Please Print)

Thomas M. Warren
(Owner's Signature)

3089 Wyeast rd.
(Owner's Mailing Address)

Hood River OR 97031
(City) (State) (Zip Code)

(Owner's Name - Please Print)

(Owner's Signature)

(Owner's Mailing Address)

(City)

(State)

(Zip Code)

(Owner's Name - Please Print)

(Owner's Signature)

(Owner's Mailing Address)

(City)

(State)

(Zip Code)

(Owner's Name - Please Print)

(Owner's Signature)

(Owner's Mailing Address)

(City)

(State)

(Zip Code)

ENTERED
AUG 31 2016
BY: *[Signature]*

RECEIVED
BLM AZ STATE OFFICE
2016 AUG -9 A 9:35
PHOENIX, ARIZONA

NW

(Owner's Name - Please Print)	(Owner's Signature)		
(Owner's Mailing Address)	(City)	(State)	(Zip Code)
(Owner's Name - Please Print)	(Owner's Signature)		
(Owner's Mailing Address)	(City)	(State)	(Zip Code)
(Owner's Name - Please Print)	(Owner's Signature)		
(Owner's Mailing Address)	(City)	(State)	(Zip Code)
(Owner's Name - Please Print)	(Owner's Signature)		
(Owner's Mailing Address)	(City)	(State)	(Zip Code)

RECEIVED
 BLM AZ STATE OFFICE
 2011 AUG 19 A 9:35
 PHOENIX, ARIZONA

18 U.S.C. 1001 and 43 U.S.C. 1212 make it a crime for any person knowingly and willfully to make to any department or agency of the United States any false, fictitious or fraudulent statements or representations as to any matter within its jurisdiction.

INSTRUCTIONS

1. This certification is made under the provisions of 43 U.S.C. § 1744 and 30 U.S.C. §28-28k and the regulations thereunder (43 CFR Part 3830).
2. The claimant(s) must fill in the dates in paragraph 1 for the beginning and ending of the assessment year for which this waiver is sought.
3. The claimant(s) must fill in the date in paragraph 2 for the beginning of the assessment year for which this waiver is sought.
4. All claim and site names and BLM serial numbers must be listed for the mining claims, mill sites, and tunnel sites for which the waiver is sought.
5. All owners of the mining claims, mill sites, and tunnel sites and their addresses must be given.
6. This waiver form must be signed by all the claimants or their designated agent, in original form. If an agent is designated, a notarized designation of agent, signed by all of the claimants with proper address given, must be submitted with this waiver.
7. This form must be filed no later than September 1st for the upcoming assessment year in the BLM State Office where the mining claims or sites are recorded, or the waiver cannot be granted by the BLM. (Example: To obtain a waiver for the assessment year 2012, which begins on September 1, 2011, you must qualify for and file for a waiver no later than September 1, 2011, in the proper BLM State Office.)
8. For all mining claims which require assessment work, you must record an affidavit of labor on or before the December 30th immediately following the filing of this waiver. For all other mining claims or sites waived, you must record a notice of intent to hold on or before the December 30th immediately following the filing of this waiver.
9. Mill and tunnel sites may also be listed on this waiver and be waived from payment of the maintenance fee. A notice of intent to hold for these sites is required to be filed by the December 30th following the filing of this waiver.

BLM AZ STATE OFFICE
 RECEIVED
 2011 AUG - 19 A 9:32
 PHOENIX, ARIZONA

FOR OFFICIAL USE ONLY

When Recorded Return Document to:

Thomas M. Warren
3089 Wyeast rd.
Hood River, OR 97031

Check here if this is a change of address.

Telephone: 541-490-9257

E-mail address: None

399336

408064

418084

418579

AFFIDAVIT OF PERFORMANCE OF ANNUAL WORK

1. State of Arizona, County of Mohave ss:

2. I (Name) Thomas M. Warren

3. Reside at (Address) 3089 Wyeast rd.

City Hood River County Hood River

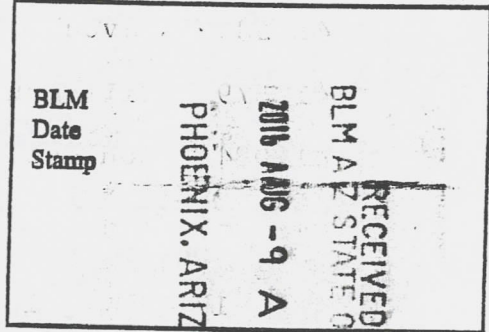

State OR Zip 97031 being duly sworn, depose and say that I am a citizen of the United States, more than eighteen years of age, and that all of the facts set forth in this affidavit, subject to the provisions and penalties of 18 U.S.C. 1001 pertaining to the filing of false, fictitious, or fraudulent statements with the United States, are true and correct according to the best of my knowledge, information and belief.

4. Owner's name and address (If not shown in Items 1-3 above) _____

5. That I am personally acquainted with the mining claim(s). The work and improvements were made by and at the expense of the owner(s) of said claim(s). Said contiguous group of claims, listed on this document, are situated in the

(optional) Mining District; Mohave County, Arizona.

Line No.	AMC NUMBER	CLAIM/SITE NAME	COUNTY RECORDER DATA (If available)	TWP	RNG	SEC
1	399336	Mohave View	2010012310	16N	20W	30
2	408067	Blue Bayou	2011032996	16N	20W	30
3	408066	Chinaman Extention	2011032995	15N	20W	4
4	408065	Chinaman	2011032994	16N	20W	33
5	408064	Goldspeck	2011032993	16N	20W	33
6	418085	Dean Parry	2012059316	16N	20W	34

RECEIVED
 BLM AZ STATE OFFICE
 2016 AUG - 9 A 9:35
 PHOENIX, ARIZONA
 BLM
 Date
 Stamp

7	418580	Lavon	2012059318	15N	20W	10
8	418579	Jill Ann	2012059319	15N	20W	11
9	418084	Boulder	2012059317	15N	20W	3
10						

6. That between the dates starting at 12 o'clock noon on September 1, 20 16 and ending at 12 o'clock noon on September 1, 20 17 at least \$ 100.00 dollars worth of work and improvements were done and performed upon said claim(s) or upon one or more of a contiguous group of claims for the benefit of all, wholly or partly outside of a contiguous group of claims for the benefit of all, not including the location work.

7. That the following persons were employed to perform the work and improvements described herein: Owner

8. That the work and improvements performed were: Test for Gold content, all Claims. Crush, Grind, and concentrate free Gold. Repair road washouts by hand. Do fine Grind test for gold on Goldspeck and Blue Bayou claims.

9. Dated: 8-3-16 Signature: Thomas M. Warren

SUBSCRIBED AND SWORN TO before me, a Notary Public, this 3rd day of August 2016

By: Thomas Michael Warren

Notary Public [Signature]

My Commission Expires 06/20/20

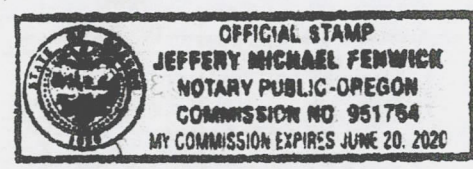

Bureau of Land Management
 Arizona State Office
www.blm.gov/az

No. of Claims: 9 x \$10 = \$90.00
 Check No.: 2008 Init. AMW
 Receipt No.: 3625089
 For BLM Use Only

Form: MCF108
 Revised July 2014
 Page 2 of 2

United States Department of the Interior
Bureau of Land Management
 DIV OF LANDS, MINRLS & ENERGY
 ONE N CENTRAL AVE
 PHOENIX, AZ 85004 -4427
 Phone: 602-417-9200

Receipt

No: 3625089

Transaction #: 3728838	
Date of Transaction: 08/10/2016	
CUSTOMER:	
THOMAS M WARREN 3089 WYEAST RD HOOD RIVER, OR 97031-9463 US	

LINE #	QTY	DESCRIPTION	REMARKS	UNIT PRICE	TOTAL
1	1.00	LOCATABLE MINERALS / MINING CLAIMS-NOT NEW-UNADJUD, ONE AUTH NO. ONLY / MINING CLAIM MONEY RECEIVED CASES: AMC399336/\$90.00	WAIVER 2017 - 9 / POL 2016 - 9	- n/a -	90.00
TOTAL:					\$90.00

PAYMENT INFORMATION				
1	AMOUNT:	90.00	POSTMARKED:	08/03/2016
	TYPE:	CHECK	RECEIVED:	08/09/2016
	CHECK NO:	2008		
	NAME:	WARREN, THOMAS M 3089 WYEAST RD HOOD RIVER OR 97031-9463 US		

REMARKS

This receipt was generated by the automated BLM Collections and Billing System and is a paper representation of a portion of the official electronic record contained therein.

ENTERED
 AUG 12 2016
 BY: *[Signature]*

Thomas & Jill Warren
3089 Wyeast Rd.
Hood River, OR 97031

RECEIVED
BLM AZ STATE OFFICE

2016 AUG -9 A 9:22

PHOENIX, ARIZONA

PORTLAND OR OR

03 AUG 2016 PM 1 L



Bureau of land management
1 North Central Avenue, Suite 800
Phoenix, Arizona 85004

85004-442700



UNITED STATES
DEPARTMENT OF THE INTERIOR
BUREAU OF LAND MANAGEMENT

1199

577556
408064
418084

MAINTENANCE FEE WAIVER CERTIFICATION

FORM APPROVED
OMB NO. 1004-0114
Expires: October 31, 2016

418579

SEE INSTRUCTIONS ON PAGE 2

- This small miner waiver is filed for the assessment year beginning on September 1, 2015 and ending on September 1, 2016.
- The undersigned and all related parties owned ten or fewer mining claims, mill, or tunnel sites located and maintained on Federal lands in the United States of America on September 1, 2015.
- The undersigned have performed the assessment work required by law for each mining claim listed prior to filing this waiver and understand that by filing this form, the undersigned must file an affidavit of assessment work with the Bureau of Land Management (BLM) by the December 30th following the filing of this waiver.
- The undersigned understand that if the assessment work obligation has not yet come due under 30 U.S.C. 28 (for those claims in their first assessment year only), a notice of intent to hold reciting this condition must be recorded by the December 30th following the filing of this waiver.
- The undersigned understand that mill and tunnel sites may also be listed on this waiver and be waived from payment of the maintenance fee, and that a notice of intent to hold for these sites is required to be filed with the BLM by the December 30th following the filing of this waiver.
- The undersigned understand and acknowledge that pursuant to 43 U.S.C. 1212 and 18 U.S.C. 1001, the filing or recording of a false, fictitious, or fraudulent document with the BLM may result in a fine of up to \$250,000, a prison term not to exceed five years, or both.
- The mining claims, mill or tunnel sites for which this waiver from payment of the maintenance fees is requested are:

CLAIM OR SITE NAME	BLM RECORDATION SERIAL NUMBER
1. Mohave View	399336 ✓
2. Blue Bayou	408067
3. Chinaman Extention	408066
4. Chinaman	408065
5. Goldspeck	408064
6. Dean Perry	418085
7. Lavon	418580
8. Jill Ann	418579
9. Boulder	418084
10.	

The owner(s) (claimants) of the above mining claims and sites are:

<u>Thomas M. Warren</u> (Owner's Name - Please Print)	<u>Thomas M. Warren</u> (Owner's Signature)
<u>3089 Wyeast rd.</u> (Owner's Mailing Address)	<u>Hood River,</u> <u>OR</u> <u>97031</u> (City) (State) (Zip Code)
_____ (Owner's Name - Please Print)	_____ (Owner's Signature)
_____ (Owner's Mailing Address)	_____ (City) (State) (Zip Code)
_____ (Owner's Name - Please Print)	_____ (Owner's Signature)
_____ (Owner's Mailing Address)	_____ (City) (State) (Zip Code)
_____ (Owner's Name - Please Print)	_____ (Owner's Signature)
_____ (Owner's Mailing Address)	_____ (City) (State) (Zip Code)

PHOENIX ARIZONA
 RECEIVED
 AUG 28 1:30 PM '15

INTERESTED
SEP 10 2015
BY: pm

(Continued on page 2)

NW ✓
9/10/2015
pm

Thomas M. Warren
(Owner's Name - Please Print)

Thomas M. Warren
(Owner's Signature)

3089 Wyeast rd.
(Owner's Mailing Address)

Hood River
(City)

OR
(State)

97031
(Zip Code)

(Owner's Name - Please Print)

(Owner's Signature)

(Owner's Mailing Address)

(City)

(State)

(Zip Code)

(Owner's Name - Please Print)

(Owner's Signature)

(Owner's Mailing Address)

(City)

(State)

(Zip Code)

(Owner's Name - Please Print)

(Owner's Signature)

(Owner's Mailing Address)

(City)

(State)

(Zip Code)

PHOENIX ARIZONA
2015 AUG 28 P 3:30
BLM RECEIVED

18 U.S.C. 1001 and 43 U.S.C. 1212 make it a crime for any person knowingly and willfully to make to any department or agency of the United States any false, fictitious or fraudulent statements or representations as to any matter within its jurisdiction.

INSTRUCTIONS

1. This certification is made under the provisions of 43 U.S.C. § 1744 and 30 U.S.C. §28-28k and the regulations thereunder (43 CFR Part 3830).
2. The claimant(s) must fill in the dates in paragraph 1 for the beginning and ending of the assessment year for which this waiver is sought.
3. The claimant(s) must fill in the date in paragraph 2 for the beginning of the assessment year for which this waiver is sought.
4. All claim and site names and BLM serial numbers must be listed for the mining claims, mill sites, and tunnel sites for which the waiver is sought.
5. All owners of the mining claims, mill sites, and tunnel sites and their addresses must be given.
6. This waiver form must be signed by all the claimants or their designated agent, in original form. If an agent is designated, a notarized designation of agent, signed by all of the claimants with proper address given, must be submitted with this waiver.
7. This form must be filed no later than September 1st for the upcoming assessment year in the BLM State Office where the mining claims or sites are recorded, or the waiver cannot be granted by the BLM. (Example: To obtain a waiver for the assessment year 2012, which begins on September 1, 2011, you must qualify for and file for a waiver no later than September 1, 2011, in the proper BLM State Office.)
8. For all mining claims which require assessment work, you must record an affidavit of labor on or before the December 30th immediately following the filing of this waiver. For all other mining claims or sites waived, you must record a notice of intent to hold on or before the December 30th immediately following the filing of this waiver.
9. Mill and tunnel sites may also be listed on this waiver and be waived from payment of the maintenance fee. A notice of intent to hold for these sites is required to be filed by the December 30th following the filing of this waiver.

FOR OFFICIAL USE ONLY

08/24/2015

I am resubmitting this Maintenance Fee Waiver Certification due to there being some question about your double BLM receipt stamps on the form I submitted on June 1, 2015. If there is any question please contact me by phone 770-630-8828. I am traveling and unable to receive mail at this time. Thank you.

Please return to:

Richard S. Laughlin

PO Box 111

Morristown, AZ 85342

RECEIVED
BLM AUSTIN OFFICE
2015 AUG 28 P 4: 31
PHOENIX, ARIZONA

399336

FORM APPROVED
OMB NO. 1004-0114
Expires: February 28, 2010

MAINTENANCE FEE WAIVER CERTIFICATION

1199
AJH

SEE INSTRUCTIONS ON REVERSE

408064

- This small miner waiver is filed for the assessment year beginning at noon on September 1, 2015 and ending at noon on September 1, 2016.
- The undersigned and all related parties owned ten or fewer mining claims, mill, or tunnel sites located and maintained on Federal lands in the United States of America on September 1, 2015.
- The undersigned have performed the assessment work required by law for each mining claim listed prior to filing this waiver and understand that by filing this form; an affidavit of assessment work must be recorded by the December 30th following the filing of this waiver.
- The undersigned understand that if the assessment work obligation has not yet come due under 30 U.S.C. 28 (for those claims in their first assessment year only); a notice of intent to hold reciting this condition must be recorded by the December 30th following the filing of this waiver.
- The undersigned understand that mill and tunnel sites may also be listed upon this waiver and be waived from payment of the maintenance fee; and that a notice of intent to hold for these sites is required to be recorded by the December 30th immediately following the filing of this waiver.
- The undersigned understand and acknowledge that pursuant to 43 U.S.C. 1212 and 18 U.S.C. 1001; the filing or recording of a false, fictitious, or fraudulent document with the Bureau of Land Management may result in a fine of up to \$250,000, a prison term not to exceed five years, or both.
- The mining claims, mill or tunnel sites for which this waiver from payment of the maintenance fees is requested are:

418084
418579

CLAIM OR SITE NAME	BLM RECORDATION SERIAL NUMBER
1. Mohave view	399336 ✓
2. Blue Bayou	408067
3. CHINAMAN EXTENSION Chinaman Extention	408066
4. Chinaman	408065
5. Goldspeck	408065
6. Dean Perry	418085
7. Lavon	418580
8. Jill Ann	418579
9. Boulder	418084
10.	

The owner(s) (claimants) of the above mining claims and sites are:

Thomas M. Warren
(Owner's Name - Please Print)

Thomas M Warren
(Owner's Signature)

3089 Wyeast rd.
(Street or P.O. Box)

Hood River, OR 97031
(City) (State) (Zip Code)

RECEIVED
BLM AZ STATE OFFICE
2015 AUG 10 P 3: 26
PHOENIX, ARIZONA

(Owner's Name - Please Print)

(Street or P.O. Box)

(City) (State) (Zip Code)

(Owner's Name - Please Print)

(Street or P.O. Box)

(City) (State) (Zip Code)

(Continued on page 2)

Thomas M. Warren
(Owner's Name - Please Print)

Thomas M. Warren
(Owner's Signature)

3089 Wyeast Pt.
(Street or P.O. Box)

Hood River, OR 97031
(City) (State) (Zip Code)

(Owner's Name - Please Print)

(Owner's Signature)

(Street or P.O. Box)

(City) (State) (Zip Code)

(Owner's Name - Please Print)

(Owner's Signature)

(Street or P.O. Box)

(City) (State) (Zip Code)

(Owner's Name - Please Print)

(Owner's Signature)

(Street or P.O. Box)

(City) (State) (Zip Code)

PHOENIX ARIZONA
2015 AUG 10 P 3:26
RECEIVED
BLM STATE OFFICE

INSTRUCTIONS

- This certification is made under the provisions of § 1744 of Title 43 and § 28-28k of Title 30 of the United States Code; and the regulations thereunder (43 CFR Part 3830).
- The claimant(s) must fill in the dates in paragraph 1 for the beginning and ending of the assessment year for which this waiver is sought.
- The claimant(s) must fill in the date in paragraph 2 for the beginning of the assessment year for which this waiver is sought.
- All claim and site names and Bureau of Land Management (BLM) serial numbers must be listed for the mining claims, mill sites, and tunnel sites for which the waiver is sought.
- All owners of the mining claims, mill sites, and tunnel sites and their addresses must be given.
- This waiver form must be signed by all the claimants or their designated agent, in original form. If an agent is designated, a notarized designation of agent, signed by all of the claimants with proper address given, must be submitted with this waiver.
- This form must be filed no later than September 1st for the upcoming assessment year in the BLM State Office where the mining claims or sites are recorded, or the waiver cannot be granted by the BLM. (Example: to obtain a waiver for the assessment year 2000, which begins at noon on September 1, 1999, you must qualify for and file for a waiver no later than September 1, 1999, in the proper BLM State Office).
- For all mining claims which require assessment work, you must record an affidavit of labor on or before the December 30th immediately following the filing of this waiver. For all other mining claims or sites waived, you must record a notice of intent to hold on or before the December 30th immediately following the filing of this waiver.
- Mill and tunnel sites may also be listed upon this waiver and be waived from payment of the maintenance fee. A notice of intent to hold for these sites is required to be filed by the December 30th following the filing of this waiver.

NOTICE/BURDEN HOURS STATEMENT

The Privacy Act of 1974, as amended, and the regulation in 43 CFR 2.48(d) provide that you be furnished the following information in connection with the information required by this certification of waiver from rental fees.

AUTHORITY: 30 U.S.C. 28-28k; 43 U.S.C. 1201, 1457, 1740, and 1744; and 43 CFR 3830.

PRINCIPLE PURPOSE: This information is to be used to verify that the owner(s) (claimants) of a mining claim has complied with 30 U.S.C. 28f and is entitled to perform assessment work in lieu of paying the maintenance fee for the mining claims listed on this form.

ROUTINE USE: (1) Adjudication of the claimant(s) certification of waiver from paying the maintenance fee otherwise required by 30 U.S.C. 28f. (2) Disclosure may be made to appropriate Federal agencies when location is made within the agency's geographic area of responsibility. (3) Information from the record and/or the record will be transferred to the appropriate Federal, State, or local agency, or a member of the public in response to a specific request for pertinent information. (4) Information may also be provided to the Department of Justice or in a proceeding before a court or adjudicative body: of to Federal, State, local or foreign agencies when needed for enforcement of civil or criminal codes or applicable regulations concerning title rights upon the public land.

EFFECT OF NOT PROVIDING INFORMATION: Disclosure of this information is required by 30 U.S.C. 28f and 43 CFR Part 3830 for those qualified claimants wishing to take the small miner waiver allowed. Failure to supply the information required in this form to support the claimants certification of waiver from payment of the otherwise required maintenance fees will result in the waiver being disallowed and the mining claims subject to forfeiture by BLM under 30 U.S.C. 28i.

The Paperwork Reduction Act of 1995 requires us to inform you that: This information is being collected to allow the BLM to determine if you qualify for a waiver from the payment of \$100 per mining claim or site maintenance fee established in 30 U.S.C. 28f and the implementing regulations at 43 CFR 3830. A response to this request is required in accordance with the statute to obtain your benefit.

BLM would like you to know that you do not have to respond to this, or any other, Federal agency-sponsored information collection unless it displays a currently valid OMB control number.

Public reporting burden for this form is estimated to average 20 minutes (.33 hours) per response, including time to review instructions, gathering and maintaining data, and completing and reviewing the form. Direct comments regarding this burden estimate, or any other aspect of this form, to the U.S. Department of the Interior, Bureau of Land Management, (1004-0114) Bureau Information Collection Clearance Officer (WO-630), Mail Stop 401 LS, 1849 C St. N.W., Washington, D.C. 20240.

FOR OFFICIAL USE ONLY

Thomas M. Warren
3089 Wyeast rd.
Hood River, OR 97031

399336
 408064
 418084
 418579

Check here if this is a change of address.
 Telephone: "541" 490-9257
 E-mail address: None

AFFIDAVIT OF PERFORMANCE OF ANNUAL WORK

1. State of Arizona, County of Mohave ss:
 2. I (Name) Thomas M. Warren
 3. Reside at (Address) 3089 Wyeast rd.

 City Hood River County Hood River

RECEIVED
 BLM AT PHOENIX OFFICE
 2015 AUG 10 P 3:26
 PHOENIX, ARIZONA
 BLM
 Date
 Stamp

State OR Zip 97031 being duly sworn, depose and say that I am a citizen of the United States, more than eighteen years of age, and that all of the facts set forth in this affidavit, subject to the provisions and penalties of 18 U.S.C. 1001 pertaining to the filing of false, fictitious, or fraudulent statements with the United States, are true and correct according to the best of my knowledge, information and belief.
 4. Owner's name and address (If not shown in Items 1-3 above). _____

5. That I am personally acquainted with the mining claim(s). The work and improvements were made by and at the expense of the owner(s) of said claim(s). Said contiguous group of claims, listed on this document, are situated in the _____ (optional) Mining District; Mohave County, Arizona

Line No.	AMC NUMBER	CLAIM/SITE NAME	COUNTY RECORDER DATA (If available)	TWP	RNG	SEC
1	399336	Mohave View	2010012310	16 N	20W	30
2	408067	Blue Bayou	20110632996	16 N	20W	30
3	408066	Chinaman Extention	2011032995	15N	20W	4
4	408065	Chinaman	2011032994	16N	20W	33
5	408064	Goldspeck	2011032993	16N	20W	33
6	418085	Dean Perry	2012059316	16N	20W	34

Form: MCF108
 Revised Jan. 2006
 Page 1 of 2

Ram

BLM
Date
Stamp

RECEIVED
BLM AZ STATE OFFICE
PHOENIX, ARIZONA
2015 AUG 10 P 3:26

7	418580	Lavon	2012059318	15N	20W	10
8	418579	Jill Ann	2012059319	15N	20W	11
9	418084	Boulder	2012059317	15N	20W	3
10						

6. That between the dates starting at 12 o'clock noon on September 1, 20 15 and ending at 12 o'clock noon on September 1, 20 16 at least \$ 100.00 dollars worth of work and improvements were done and performed upon said claim(s) or upon one or more of a contiguous group of claims for the benefit of all, wholly or partly outside of a contiguous group of claims for the benefit of all, not including the location work.

7. That the following persons were employed to perform the work and improvements described herein: Owner

8. That the work and improvements performed were: Replace ladder in Blue Bayou test pit. Do rode repair, by hand all claims. Send ore dump sample out for testing. Move mining equipment on to Goldspeck landing, for future use. Test Goldspeck upper level for gold. Inspect roads for future improvement.

9. Dated 8-6-15 Signature: Thomas M. Warren

SUBSCRIBED AND SWORN TO before me, a Notary Public, this 6 day of August 20 15

By: Thomas Warren

Notary Public [Signature]

My Commission Expires May 11, 2018

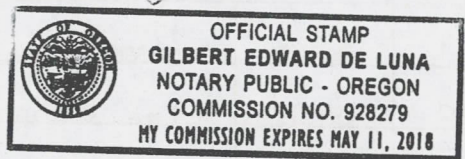

Bureau of Land Management
Arizona State Office
www.az.blm.gov

No. of Claims: 9 x \$10 = \$90.00
Check No.: 1878 Init A.A.
Receipt No.: 3363965
For BLM Use Only

Form: MCF108
Revised Jan. 2006
Page 2 of 2

United States Department of the Interior
Bureau of Land Management
 LANDS/RECREATION & PLANNING
 ONE N CENTRAL AVE
 PHOENIX, AZ 85004 -2203
 Phone: 602-417-9200

Receipt

No: 3363965

Transaction #: 3462005	
Date of Transaction: 08/11/2015	
CUSTOMER:	
THOMAS M WARREN 3089 WYEAST RD HOOD RIVER, OR 97031-9463 US	

LINE #	QTY	DESCRIPTION	REMARKS	UNIT PRICE	TOTAL
1	1.00	LOCATABLE MINERALS / MINING CLAIMS-NOT NEW-UNADJUD, ONE AUTH NO. ONLY / MINING CLAIM MONEY RECEIVED CASES: AMC399336/\$90.00	MAINT FEE WAIVER (9) 2016 / POL (9) 2015	- n/a -	90.00
TOTAL:					\$90.00

PAYMENT INFORMATION					
1	AMOUNT:	90.00	POSTMARKED:	08/06/2015	
	TYPE:	CHECK	RECEIVED:	08/10/2015	
	CHECK NO:	1878			
	NAME:	WARREN, THOMAS M 3089 WYEAST RD HOOD RIVER OR 97031-9463 US			

REMARKS

This receipt was generated by the automated BLM Collections and Billing System and is a paper representation of a portion of the official electronic record contained therein.

BY: *R. P. [Signature]*

8/11/2015

Thomas M. Warren
3089 Wyeast rd.
Hood River, OR 97031

PORTLAND OR 970

16 AUG 2015 PM 2 1



RECEIVED
BLM STATE OFFICE

2015 AUG 10 P 3:26

PHOENIX, ARIZONA

Bureau of Land Management
1 North Central Avenue, Suite 800
Phoenix, Arizona 85004

65004442700



Thomas M. Warren
3089 Wyeast rd.
Hood River 97031

PORTLAND OR 970

25 AUG 2015 PM 4 L

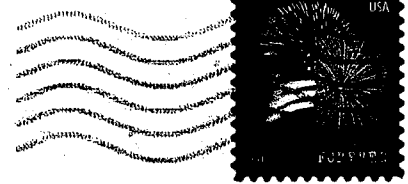

RECEIVED
BLM STATE OFFICE

2015 AUG 28 P 3:13

PHOENIX, ARIZONA

Bureau of land Management
1 North Central ave, Suite 800
Phoenix, Arizona 85004

9310/DM

85004442700

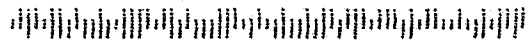

UNITED STATES
DEPARTMENT OF THE INTERIOR
BUREAU OF LAND MANAGEMENT

MAINTENANCE FEE WAIVER CERTIFICATION

SEE INSTRUCTIONS ON PAGE 2

288

AMC 399336
AMC 408064

AMC 418084

FORM APPROVED
OMB NO. 1004-0114
Expires: October 31, 2016

AMC 418579

- This small miner waiver is filed for the assessment year beginning on September 1, 2014 and ending on September 1, 2015.
- The undersigned and all related parties owned ten or fewer mining claims, mill, or tunnel sites located and maintained on Federal lands in the United States of America on September 1, 2014.
- The undersigned have performed the assessment work required by law for each mining claim listed prior to filing this waiver and understand that by filing this form, the undersigned must file an affidavit of assessment work with the Bureau of Land Management (BLM) by the December 30th following the filing of this waiver.
- The undersigned understand that if the assessment work obligation has not yet come due under 30 U.S.C. 28 (for those claims in their first assessment year only), a notice of intent to hold reciting this condition must be recorded by the December 30th following the filing of this waiver.
- The undersigned understand that mill and tunnel sites may also be listed on this waiver and be waived from payment of the maintenance fee, and that a notice of intent to hold for these sites is required to be filed with the BLM by the December 30th following the filing of this waiver.
- The undersigned understand and acknowledge that pursuant to 43 U.S.C. 1212 and 18 U.S.C. 1001, the filing or recording of a false, fictitious, or fraudulent document with the BLM may result in a fine of up to \$250,000, a prison term not to exceed five years, or both.
- The mining claims, mill or tunnel sites for which this waiver from payment of the maintenance fees is requested are:

CLAIM OR SITE NAME	BLM RECORDATION SERIAL NUMBER
1. Mohave View ✓	399336 ✓
2. Blue Bayou	408067
3. Chinman Extention	408066
4. Chinaman	408065
5. Goldspeck	408064 ✓
6. Dean Perry	418085
7. Lavon	418580
8. Jill Ann	418579 ✓
9. Boulder	418084 ✓
10.	

The owner(s) (claimants) of the above mining claims and sites are:

Thomas M. Warren ✓
(Owner's Name - Please Print)

Thomas M Warren
(Owner's Signature)

3089 Wyeast rd.
(Owner's Mailing Address)

Hood River
(City)

OR 97031
(State) (Zip Code)

Phone 541-490-9257

Thomas M. Warren
(Owner's Name - Please Print)

Thomas M Warren
(Owner's Signature)

(Owner's Mailing Address)

(City)

(State) (Zip Code)

(Owner's Name - Please Print)

(Owner's Signature)

(Owner's Mailing Address)

(City)

(State) (Zip Code)

(Owner's Name - Please Print)

(Owner's Signature)

(Owner's Mailing Address)

(City)

(State) (Zip Code)

ENTERED
AC 483
SEP 11 2014
BY: PB

PHOENIX ARIZONA

2014 AUG 14 P 2:29

RECEIVED
BLM AZ STATE OFFICE

CHECKED SEP 22 2014
PB

Thomas M. Warren
(Owner's Name - Please Print)

Thomas M. Warren
(Owner's Signature)

(Owner's Mailing Address)

(City)

(State)

(Zip Code)

(Owner's Name - Please Print)

(Owner's Signature)

(Owner's Mailing Address)

(City)

(State)

(Zip Code)

(Owner's Name - Please Print)

(Owner's Signature)

(Owner's Mailing Address)

(City)

(State)

(Zip Code)

(Owner's Name - Please Print)

(Owner's Signature)

(Owner's Mailing Address)

(City)

(State)

(Zip Code)

RECEIVED
BLM AZ STATE OFFICE
2011 AUG 14 P 2:29
PHOENIX, ARIZONA

18 U.S.C. 1001 and 43 U.S.C. 1212 make it a crime for any person knowingly and willfully to make to any department or agency of the United States any false, fictitious or fraudulent statements or representations as to any matter within its jurisdiction.

INSTRUCTIONS

1. This certification is made under the provisions of 43 U.S.C. § 1744 and 30 U.S.C. § 28-28k and the regulations thereunder (43 CFR Part 3830).
2. The claimant(s) must fill in the dates in paragraph 1 for the beginning and ending of the assessment year for which this waiver is sought.
3. The claimant(s) must fill in the date in paragraph 2 for the beginning of the assessment year for which this waiver is sought.
4. All claim and site names and BLM serial numbers must be listed for the mining claims, mill sites, and tunnel sites for which the waiver is sought.
5. All owners of the mining claims, mill sites, and tunnel sites and their addresses must be given.
6. This waiver form must be signed by all the claimants or their designated agent, in original form. If an agent is designated, a notarized designation of agent, signed by all of the claimants with proper address given, must be submitted with this waiver.
7. This form must be filed no later than September 1st for the upcoming assessment year in the BLM State Office where the mining claims or sites are recorded, or the waiver cannot be granted by the BLM. (Example: To obtain a waiver for the assessment year 2012, which begins on September 1, 2011, you must qualify for and file for a waiver no later than September 1, 2011, in the proper BLM State Office.)
8. For all mining claims which require assessment work, you must record an affidavit of labor on or before the December 30th immediately following the filing of this waiver. For all other mining claims or sites waived, you must record a notice of intent to hold on or before the December 30th immediately following the filing of this waiver.
9. Mill and tunnel sites may also be listed on this waiver and be waived from payment of the maintenance fee. A notice of intent to hold for these sites is required to be filed by the December 30th following the filing of this waiver.

ENTERED
AC 483
SEP 11 2011
BY: JB

FOR OFFICIAL USE ONLY

When Recorded Return Document to:

Thomas M. Warr
3089 Wyeast rd.
Hood River, OR 97031

AMC 399336
408064
~~408064~~
418579
418084

Check here if this is a change of address.

Telephone: "541" 490-9257

E-mail address: none

AFFIDAVIT OF PERFORMANCE OF ANNUAL WORK

1. State of Arizona, County of Mohave ss:

2. I (Name) Thomas M. Warren

3. Reside at (Address) 3089 Wyeast rd.

City Hood River County Hood River

RECEIVED
BLM AZ STATE OFFICE
2014 AUG 14 P 2:29
PHOENIX, ARIZONA
BLM
Date
Stamp

State OR Zip 97031 being duly sworn, depose and say that I am a citizen of the United States, more than eighteen years of age, and that all of the facts set forth in this affidavit, subject to the provisions and penalties of 18 U.S.C. 1001 pertaining to the filing of false, fictitious, or fraudulent statements with the United States, are true and correct according to the best of my knowledge, information and belief.

4. Owner's name and address (If not shown in Items 1-3 above), _____

5. That I am personally acquainted with the mining claim(s). The work and improvements were made by and at the expense of the owner(s) of said claim(s). Said contiguous group of claims, listed on this document, are situated in the

(optional) Mining District; Mohave County, Arizona

Line No.	AMC NUMBER	CLAIM/SITE NAME	COUNTY RECORDER DATA (If available)	TWP	RNG	SEC
1	399336	Mohave View	2010012310	16N	20W	30
2	408067B	Blue Bayou	2011032996	16N	20W	30
3	408066	Chinaman Extention	2011032995	15N	20W	4
4	408064	Chinaman	2011032994	16N	20W	33
5	408064	Gold Speck	2011032993	16N	20W	33
6	418085	Dean Perry	2012059316	16N	20W	34

Form: MCF108
Revised Jan. 2006
Page 1 of 2

ENTERED
AUG 18 2014
BY: RW

RECEIVED
BLM AZ STATE OFFICE
2014 AUG 14 P 2:29
PHOENIX, ARIZONA

BLM
Date
Stamp

7	418580	Lavon	2012059318	15N	20W	10
8	418579	Jill Ann	2012059319	15N	20W	11
9	418084	Boulder	2012059317	15N	20W	3
10						

6. That between the dates starting at 12 o'clock noon on September 1, 20 14 and ending at 12 o'clock noon on September 1, 20 15 at least \$ 100.00 dollars worth of work and improvements were done and performed upon said claim(s) or upon one or more of a contiguous group of claims for the benefit of all, wholly or partly outside of a contiguous group of claims for the benefit of all, not including the location work.

7. That the following persons were employed to perform the work and improvements described herein: Owner

8. That the work and improvements performed were: Repair roads by hand to mines. Perform Rare Earth Scan. Pan test dumps and vains, to determon vallue. Finish mine safty work. Work with Navada Mining and milling to mill Ore.

9. Dated. 8-8-14 Signature: Thomas M. Warner

SUBSCRIBED AND SWORN TO before me, a Notary Public, this 8th day of August 2014

By: Matt Stoneberg

Notary Public [Signature]

My Commission Expires April 15th 2018

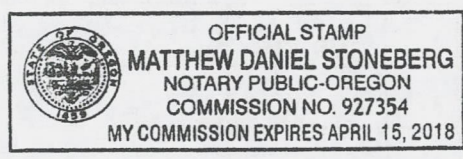

Bureau of Land Management
Arizona State Office
www.az.blm.gov

No. of Claims: 9 x \$10 = \$90.00
Check No.: 1847 Init. [Signature]
Receipt No.: 3102241
For BLM Use Only

Form: MCF108
Revised Jan. 2006
Page 2 of 2

Thomas M. Warren
3089 Wyeast rd.
Hood River, OR 97031

PORTLAND OR 97208

11 AUG 2014 PM

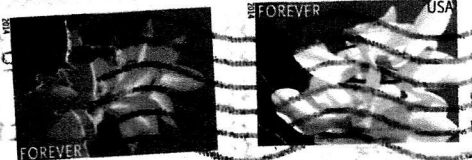

RECEIVED
BLM AZ STATE OFFICE

2014 AUG 14 P 2:28

PHOENIX, ARIZONA

Bureau Of Land Management
Arizona State Office
1 North Central Avenue
Phoenix, Arizona 85004

85004442700

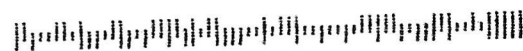

United States Department of the Interior
 Bureau of Land Management
 LANDS/RECREATION & PLANNING
 ONE N CENTRAL AVE
 PHOENIX, AZ 85004 -2203
 Phone: 602-417-9200

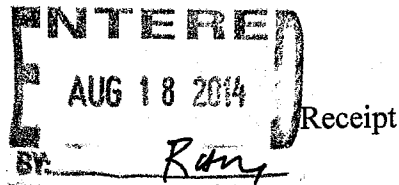

No: 3102241

Transaction #: 3193806	
Date of Transaction: 08/15/2014	
CUSTOMER:	
THOMAS M WARREN 3089 WYEAST RD HOOD RIVER, OR 97031-9463 US	

LINE #	QTY	DESCRIPTION	REMARKS	UNIT PRICE	TOTAL
1	1.00	LOCATABLE MINERALS / MINING CLAIMS-NOT NEW-UNADJUD, ONE AUTH NO. ONLY / MINING CLAIM MONEY RECEIVED CASES: AMC399336/\$90.00	MAINT FEE WAIVER (9) 2015 / POL (9) 2014	- n/a -	90.00
TOTAL:					\$90.00

PAYMENT INFORMATION					
1	AMOUNT:	90.00	POSTMARKED:	08/11/2014	
	TYPE:	CHECK	RECEIVED:	08/14/2014	
	CHECK NO:	1847			
	NAME:	WARREN, THOMAS M 3089 WYEAST RD HOOD RIVER OR 97031-9463 US			

REMARKS

This receipt was generated by the automated BLM Collections and Billing System and is a paper representation of a portion of the official electronic record contained therein.

TH

180

399336
408064
418084

FORM APPROVED
OMB NO. 1004-0114
Expires: February 28, 2010
418079

MAINTENANCE FEE WAIVER CERTIFICATION
SEE INSTRUCTIONS ON REVERSE

1. This small miner waiver is filed for the assessment year beginning at noon on September 1, 2013 and ending at noon on September 1, 2014
2. The undersigned and all related parties owned ten or fewer mining claims, mill, or tunnel sites located and maintained on Federal lands in the United States of America on September 1, 2013
3. The undersigned have performed the assessment work required by law for each mining claim listed prior to filing this waiver and understand that by filing this form; an affidavit of assessment work **must** be recorded by the December 30th following the filing of this waiver.
4. The undersigned understand that if the assessment work obligation has not yet come due under 30 U.S.C. 28 (for those claims in their first assessment year only); a notice of intent to hold reciting this condition **must** be recorded by the December 30th following the filing of this waiver.
5. The undersigned understand that mill and tunnel sites may also be listed upon this waiver and be waived from payment of the maintenance fee; and that a notice of intent to hold for these sites is required to be recorded by the December 30th immediately following the filing of this waiver.
6. The undersigned understand and acknowledge that pursuant to 43 U.S.C. 1212 and 18 U.S.C. 1001; the filing or recording of a false, fictitious, or fraudulent document with the Bureau of Land Management may result in a fine of up to \$250,000, a prison term not to exceed five years, or both.
7. The mining claims, mill or tunnel sites for which this waiver from payment of the maintenance fees is requested are:

CLAIM OR SITE NAME	BLM RECORDATION SERIAL NUMBER
1. Mohave View	399336 <i>Amc 399336</i>
2. Blue Bayou	408067
3. Chinaman Extention	408066
4. Chinaman	408065
5. Gold Speck	408064
6. Dean Perry	418085
7. Boulder	418084
8. Lavon	418580
9. Jill Ann	418579
10.	

The owner(s) (claimants) of the above mining claims and sites are:

Thomas M. Warren
(Owner's Name - Please Print)

3089 Wyeast rd.
(Street or P.O. Box)

Hood River, OR 97031
(City) (State) (Zip Code)

Thomas M Warren
(Owner's Signature)

(Owner's Name - Please Print)

(Street or P.O. Box)

(City) (State) (Zip Code)

(Owner's Signature)

(Owner's Name - Please Print)

(Street or P.O. Box)

(City) (State) (Zip Code)

*Wrong Amc #
NOTIFIED
10/28/13.
HE REALIZED
TYPO.*

(Continued on page 2)

ENTERED
SEP 12 2013
BY: *TS*

RECEIVED
DIA
3-2

Thomas M. Warren
3089 Wyeast rd
Hood River, OR 97031

AMC 399336
408064
418084
418579

Check here is this is a change of address.
Telephone: "541" 490-9257
E-mail address: None

AFFIDAVIT OF PERFORMANCE OF ANNUAL WORK

1. State of Arizona, County of MOHAVE ss:
2. I (Name) Thomas M. Warren
3. Reside at (Address) 3089 Wyeast rd.

City Hood River, County Hood River

BLM
Date
Stamp
PHOENIX, ARIZONA
2013 AUG -5 PM 3:23

State OR Zip 97031 being duly sworn, depose and say that I am a citizen of the United States, more than eighteen years of age, and that all of the facts set forth in this affidavit, subject to the provisions and penalties of 18 U.S.C. 1001 pertaining to the filing of false, fictitious, or fraudulent statements with the United States, are true and correct according to the best of my knowledge, information and belief.

4. Owner's name and address (If not shown in Items 1-3 above).

5. That I am personally acquainted with the mining claim(s). The work and improvements were made by and at the expense of the owner(s) of said claim(s). Said contiguous group of claims, listed on this document, are situated in the

Chemehuevis (optional) Mining District; MOHAVE County, Arizona

Line No.	AMC NUMBER	CLAIM/SITE NAME	COUNTY RECORDER DATA (If available)	TWP	RNG	SEC
1	39336 399336	Mohave View	#2010012310	16N	20W	30
2	408067	Blue Bayou	#2011032996	16N	20W	30
3	408066	Chinaman Ezfention	#2011032995	15N	20W	4
4	408065	Chinaman	#2011032994	16N	20W	33
5	408064	Gold Speck	#2011032993	16N	20W	33
6	418085	Dean Perry	#2012059316	16N	20W	34

Form: MCF108
Revised Jan. 2006
Page 1 of 2

ENTERED
AUG 30 2013

BY: AT

BLM
Date
Stamp

PHOENIX, ARIZONA

2013 AUG -5 PM 2:21

RECEIVED
BLM AT PHOENIX

7	418084	Boulder	#2012059317	15N	20W	3
8	418580	Lavon	#2012059318	15N	20W	10
9	418579	Jill Ann	#2012059319	15N	20W	11
10						

6. That between the dates starting at 12 o'clock noon on September 1, 20 13 and ending at 12 o'clock noon on September 1, 20 14 at least \$ 100.00 dollars worth of work and improvements were done and performed upon said claim(s) or upon one or more of a contiguous group of claims for the benefit of all, wholly or partly outside of a contiguous group of claims for the benefit of all, not including the location work.

7. That the following persons were employed to perform the work and improvements described herein: _____

Work done by Thomas M. Warren "Owner"

8. That the work and improvements performed were: Adress Safty Concerns on all Mining Clams. Cover open shaft with wood decking. Install door on Tunnel to secure open shaf inside. Hand road work on roads. Dray Wash Test.

9. Dated. 8-1-13 Signature: Thomas M Warren

SUBSCRIBED AND SWORN TO before me, a Notary Public, this 1st day of August 20 13.

By: Thomas M. Warren

Notary Public Melissa Buehler

My Commission Expires 9-5-2016

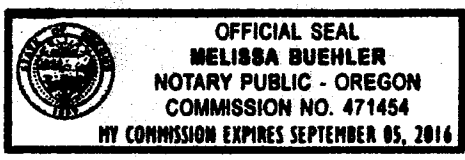

Bureau of Land Management
Arizona State Office
www.az.blm.gov

No. of Claims: 9 x \$10 = \$90.00
Check No.: 1009 Init. MB
Receipt No.: 2847701
For BLM Use Only

Form: MCF108
Revised Jan. 2006
Page 2 of 2

UNITED STATES DEPARTMENT OF INTERIOR
BUREAU OF LAND MANAGEMENT

GEO STATE: AZ

CLAIM NAME/NUMBER INDEX (ALPHA ORDER)

<u>Claim Name/Number</u>	<u>Ser No</u>	<u>Claimant(s)</u>	<u>LEGAL DESC</u>					<u>CTY</u>	<u>LOC DATE</u>	<u>CASE CLOSED</u>
			<u>MER</u>	<u>TWN</u>	<u>RNG</u>	<u>SEC</u>	<u>Subdv</u>			
MOHAVE VIEW	AMC399336	WARREN THOMAS M	14	0160N	0200W	030	NW	AZ015	02/11/2010	

* DISCLOSURE * ALL INFORMATION RECEIVED IN THIS OFFICE MAY NOT YET BE LISTED ON THIS REPORT. NAMES AND ADDRESSES ARE ENTERED AS THEY APPEAR ON THE LOCATION NOTICE OR ARE ABBREVIATED TO FIT LIMITED SPACE. THEREFORE THEY MAY NOT APPEAR IN THE EXPECTED SEQUENCE. A BLANK LATEST ASSESSMENT YEAR IN THIS REPORT DOES NOT CONSTITUTE AN ABANDONED CLAIM.

United States Department of the Interior
Bureau of Land Management
 LANDS/RECREATION & PLANNING
 ONE N CENTRAL AVE
 PHOENIX, AZ 85004 -2203
 Phone: 602-417-9200

Receipt

No: 2847701

Transaction #: 2933387	
Date of Transaction: 08/06/2013	
CUSTOMER:	
THOMAS WARREN 3089 WYEAST RD HOOD RIVER, OR 97031-9463 US	

LINE #	QTY	DESCRIPTION	REMARKS	UNIT PRICE	TOTAL
1	1.00	LOCATABLE MINERALS / MINING CLAIMS-NOT NEW-UNADJUD, ONE AUTH NO. ONLY / MINING CLAIM MONEY RECEIVED CASES: AMC399336/\$90.00	MAINT FEE WAIVER (9) 2014 / POL (9) 2013	- n/a -	90.00
TOTAL:					\$90.00

PAYMENT INFORMATION					
1	AMOUNT:	90.00	POSTMARKED:	08/02/2013	
	TYPE:	CHECK	RECEIVED:	08/05/2013	
	CHECK NO:	1009			
	NAME:	LAVON MINES 3089 WYEAST RD HOOD RIVER OR 97031-9463 US			

REMARKS

This receipt was generated by the automated BLM Collections and Billing System and is a paper representation of a portion of the official electronic record contained therein.

CORRECTED RECEIPT

NOTICE!!

These documents have been scanned!

Do not place un-scanned documents beneath this notice!

Do not remove this notice from this file!

GPO Jacket No. 560-102
Print Order 61540
Rise Business Services, LLC
Job=AZ15 5/13/2019



Box Number= AZ15044



Claim Begin-End: AMC418084-AMC418085

6 Location Notices-Amendments and Supporting Documents



AZ15044-15

AMC417667-AMC418586

**DEPARTMENT OF THE INTERIOR
BUREAU OF LAND MANAGEMENT
MINING CLAIMS**

Run Date/Time: 10/30/2012 09:28 AM

(LIVE) Serial Register Page

Page 1 of 1

01 05-10-1872;017STAT0091;30USC26,28,34
Case Type 384101: LODE CLAIM
Claim Name: BOULDER
Commodity :
Case Disposition: ACTIVE
Required Maintenance Fee: \$140.00

Total Acres
20.660

Serial Number
AMC418084
Lead File Number
AMC418084

Name & Address	Int Rel	% Interest
WARREN THOMAS M 3089 WYEAST RD HOOD RIVER, OR 97031-9463	CLAIMANT	0.0000000

Mer Twp	Rng	Sec	Quadrant	District/Field Office	County
14	0150N	0200W	003	LAKE HAVASU FO	MOHAVE

Act Date	Code	Action	Action Remarks	Receipt Number
10/09/2012	403	LOCATION DATE		
10/18/2012	395	RECORDATION NOTICE RECD	1	2675618
10/17/2012	484	LOCATION YEAR / MAINTENANCE	2013;\$140	2675618
10/17/2012	501	ACCT ADV IN LEAD FILE	AMC418084-AMC418085;	

Line Nr Remarks

**DEPARTMENT OF THE INTERIOR
BUREAU OF LAND MANAGEMENT
MINING CLAIMS**

(LIVE) Serial Register Page

Run Date/Time: 10/30/2012 09:28 AM

Page 1 of 1

01 05-10-1872;017STAT0091;30USC26,28,34

Total Acres

Serial Number

Case Type 384101: LODE CLAIM

20.660

AMC418085

Claim Name: DEAN PERRY

Lead File Number

Commodity :

AMC418084

Case Disposition: ACTIVE

Required Maintenance Fee: \$140.00

Name & Address	Int Rel	% Interest
WARREN THOMAS M 3089 WYEAST RD HOOD RIVER, OR 97031-9463	CLAIMANT	0.0000000

Mer Twp	Rng	Sec	Quadrant	District/Field Office	County
14	0160N	0200W	034 SE	LAKE HAVASU FO	MOHAVE

Act Date	Code	Action	Action Remarks	Receipt Number
10/12/2012	403	LOCATION DATE		
10/18/2012	395	RECORDATION NOTICE RECD	1	2675618
10/17/2012	484	LOCATION YEAR / MAINTENANCE	2013;\$140	2675618
10/17/2012	501	ACCT ADV IN LEAD FILE	AMC418084-AMC418085;	

Line Nr Remarks

MINING CLAIM STATUS REPORT

DATA ENTERED OCT 30 2012 *PB*

MTP Checked by OCT 30 2012 *PB*

GEO Checked by OCT 30 2012 *PB*

LEAD SERIAL NUMBER AMC 418084 thru AMC 418085

OF CLAIMS & TYPE

2 LODE
_____ PLACER
_____ ASSOCIATION PLACER
_____ MILL SITE
_____ TUNNEL SITE

CHARGES

Location Fee @ \$34 = \$ 68
Processing Fee @ \$15 = \$ 30
Maintenance Fee @ \$140 = \$ 280
Overage (+) \$ _____
Shortage (-) \$ _____
Other Fees \$ _____
TOTAL \$ 378

TOTAL CLAIM ACREAGE? _____

OF LOCATORS? _____

DOCUMENTS RECEIVED VIA -

Over-the-Counter [] Mail []

TIMELY FILED?

Yes [] No []

LEGAL DESCRIPTION -

T 15N R 20W SEC 3
T 16N R 20W SEC 34
T _____ R _____ SEC _____
T _____ R _____ SEC _____

BLM [] FOREST SERVICE [] _____ SUBJ TO PL 359: Yes [] No []

WILDERNESS AREA: No [] Yes [] _____

SPLIT ESTATE - N/A [] SX [] PX [] SRHA [] OTHER [] _____

Proper Notice Filed if Located on SHRA Lands? N/A [] Yes [] No []

RECONVEYED MINERALS ON BLM LANDS REQUIRE OPENING ORDERS FROM 1944 TO 1993 -

Open to Entry on: _____ N/A []

COMMENTS/STATUS - VOID [] PARTIALLY VOID [] PVT MINERALS [] WITHDRAWN LANDS []

OTHER [] _____

Claimant acknowledges that portions of the following claims(s) site(s) may be void or voidable.

Printed Name of Claimant _____ Signature of Claimant _____

***** FINAL ADJUDICATION *****

DATE MAY 08 2013 INITIALS PB

LOCATION NOTICE FOR LODE MINING CLAIM

NOTICE IS HEREBY GIVEN that the BOULDER

lode mining claim has been located

by THOMAS M. WARREN whose current mailing

address is 3089 WYEAST RD

HOOD RIVER, OR 97031

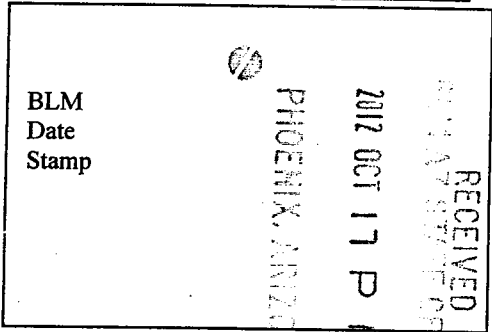

The general course of this claim is EAST - WEST and it is situated in Mohave

County, Arizona. This claim is 1,500 feet in length and 600 feet in width. This claim runs

from the location monument on which this location notice is posted approximately 750 feet in a

WEST direction to the WEST end line and 750 feet in a EAST direction to the

EAST end line. This claim is marked by six monuments, one at each corner and one at the center of each end line of the claim.

The location monument on which this notice is posted is situated within Section 3, Township 15

NORTH Range 20 WEST Gila Salt River Base and Meridian, Arizona and this claim encompasses portions

of the following quarter section (s), section (s), Township (s) and Range (s): NE 1/4 SEC. 3

TOWNSHIP 15 N. RANGE 20 W.

Gila Salt River Base and Meridian, Arizona.

The locality of this claim with reference to some natural object or permanent monument and additional information

(if any) concerning its locality are as follows: 1 1/2 MILES WEST HWY 95

3 3/4 MILES SOUTH HWY 40

DATED AND POSTED on the ground this 9 day of OCTOBER, 2012.

LOCATOR (s) Thomas M. Warren

Form MCF100
Revised July 2005

ANCU18084

BOLDER MINE MAP

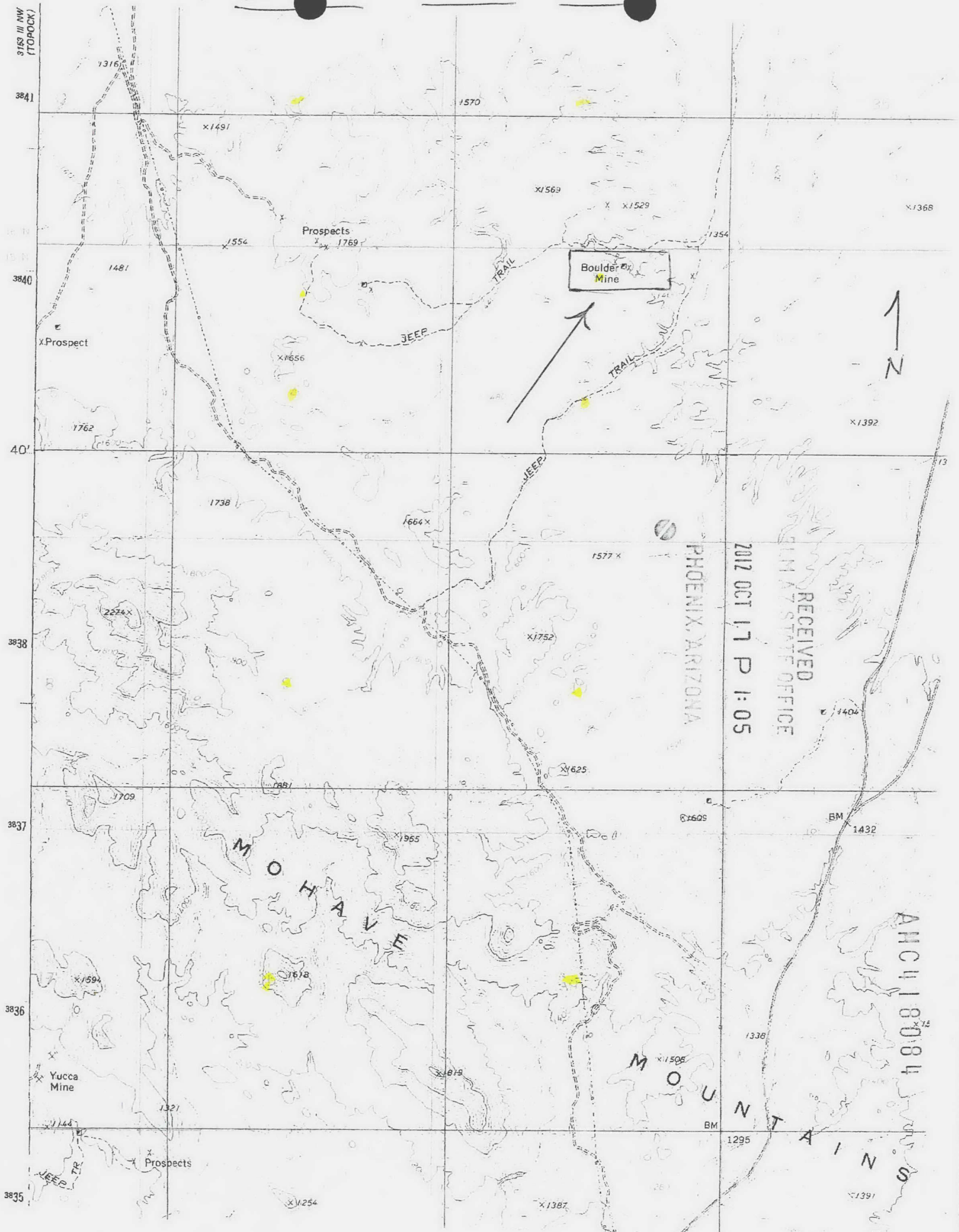

R. 20. W

1 INK (HAWASII) AZ 11 MILES

LOCATION NOTICE FOR LODE MINING CLAIM

NOTICE IS HEREBY GIVEN that the DEAN
PERRY lode mining claim has been located
by THOMAS M. WARREN whose current mailing
address is 3089 WYEAST RD
HOOD RIVER, OR 97031

BLM
Date
Stamp
RECEIVED
GILA SALT RIVER OFFICE
2012 OCT 17 P 1:00
PHOENIX, ARIZONA

The general course of this claim is EAST - WEST and it is situated in MOHAVE
County, Arizona. This claim is 1,500 feet in length and 600 feet in width. This claim runs
from the location monument on which this location notice is posted approximately 500 feet in a
WEST direction to the WEST end line and 1000 feet in a EAST direction to the
EAST end line. This claim is marked by six monuments, one at each corner and one at the center of each
end line of the claim.

The location monument on which this notice is posted is situated within Section 34, Township 16
NORTH Range 20 WEST, Gila Salt River Base and Meridian, Arizona and this claim encompasses portions
of the following quarter section (s), section (s), Township (s) and Range (s) S.E. 1/4 SEC. 34
T 16 NORTH R 20 W.

Gila Salt River Base and Meridian, Arizona.

The locality of this claim with reference to some natural object or permanent monument and additional information
(if any) concerning its locality are as follows: 1 1/2 MILES WEST OF HWY. 95
3 1/4 MILES SOUTH HWY. 40

DATED AND POSTED on the ground this 12 day of OCTOBER, 2012.
LOCATOR (s) Thomas M. Warren

Form MCF100
Revised July 2005

ANCI 18085

Thomas M. Warren
3089 Wyeast Rd.
Hood River, OR
97031

RECEIVED
BLM AZ STATE OFFICE

2012 OCT 17 P 1:05

PHOENIX, ARIZONA

PHOENIX AZ 852
17 OCT 2012 PM 1 L



B.L.M. ARIZONA OFFICE
ONE NORTH CENTRAL SUIT 800
PHOENIX, AZ 85004

85004442700



Thomas M. Warren
3089 Wyeast Rd.
Hood River, OR
97031

RECEIVED
BLM AZ STATE OFFICE

2012 OCT 17 P 1:05

PHOENIX, ARIZONA

PHOENIX AZ 852
17 OCT 2012 PM 1 L



B.L.M. ARIZONA OFFICE
ONE NORTH CENTRAL SUIT 800
PHOENIX, AZ 85004

85004442700



Input Parameters for Geographic Report with Land

System Id = CR

Admin State = AZ

Geo State = AZ

Casetype Begins With

Case Disp Txt = AUTHORIZED, CANCELLED, EXPIRED, PENDING, REJECTED, RELINQUISHED, WITHDRAWN

Mer Twp Rng =

Section =

Mtrs = 14 0150N 0200W 003, 14 0150N 0200W 999, 14 0160N 0200W 034, 14 0160N 0200W 999

Commodity =

Commodity Txt =

Pending Org =

Pend Org Decode =

Total Rows Returned: 0

TOWNSHIP 15 NORTH RANGE 20 WEST OF THE GILA & SALT RIVER MERIDIAN, ARIZONA

SECS	SUBDIVISION																Acres	Kind of Entry or Purpose	Serial Number or Order Number	Action Date	Remarks		
	NE 1/4				NW 1/4				SW 1/4				SE 1/4									Lots	Other Description
	NE	NW	SW	SE	NE	NW	SW	SE	NE	NW	SW	SE	NE	NW	SW	SE							
For orders affecting disposal or use of unidentified lands withdrawn for classification, minerals, water, and/or other public purposes, and Indian treaties, refer to Index to Miscellaneous Documents																							
3																	M&B;						
4																	ALL;						
5																	ALL;						
6																	ALL;						
7																	ALL;						
8																	ALL;						
9																	ALL;						
10																	M&B;						
11																	M&B;						
14																	M&B;						
15																	ALL;						
16																	ALL;						
17																	ALL;						
18																	ALL;						
19																	ALL;						
20																	ALL;						
21																	ALL;						
22																	ALL;						
23																	M&B;						
24																	M&B;						
25																	M&B;						
26																	ALL;						
27																	ALL;						
28																	ALL;						
29																	ALL;						
30																	ALL;						
31																	ALL;						
32																	ALL;						
33																	ALL;						
34																	ALL;						
35																	ALL;						

TOWNSHIP 15 NORTH RANGE 20 WEST OF THE GILA & SALT RIVER MERIDIAN, ARIZONA

SECS	SUBDIVISION																Acres	Kind of Entry or Purpose	Serial Number or Order Number	Action Date	Remarks		
	NE 1/4				NW 1/4				SW 1/4				SE 1/4									Lots	Other Description
	NE	NW	SW	SE	NE	NW	SW	SE	NE	NW	SW	SE	NE	NW	SW	SE							
For orders affecting disposal or use of unidentified lands withdrawn for classification, minerals, water, and/or other public purposes, and Indian treaties, refer to Index to Miscellaneous Documents																							
36																		M&B; ALL LANDS WITHIN 6 MILES OF COLORADO RIVER WEST OF 114 TH MER;		SO TEMP WDL COLORADO RIVER SURVEY		1/31/1903	7S 20W; REV SO 9/15/1919;
3																	M&B;						
4																	ALL;						
5																	ALL;						
6																	ALL;						
7																	ALL;						
8																	ALL;						
9																	ALL;						
10																	M&B;						
11																	M&B;						
14																	M&B;						
15																	ALL;						
16																	ALL;						
17																	ALL;						
18																	ALL;						
19																	ALL;						
20																	ALL;						
21																	ALL;						
22																	ALL;						
23																	M&B;						
24																	M&B;						
25																	M&B;						
26																	ALL;						
27																	ALL;						
28																	ALL;						
29																	ALL;						
30																	ALL;						
31																	ALL;						
32																	ALL;						
33																	ALL;						
34																	ALL;						

TOWNSHIP 15 NORTH RANGE 20 WEST OF THE GILA & SALT RIVER MERIDIAN, ARIZONA

SECs	SUBDIVISION																Acres	Kind of Entry or Purpose	Serial Number or Order Number	Action Date	Remarks		
	NE 1/4				NW 1/4				SW 1/4				SE 1/4									Lots	Other Description
	NE	NW	SW	SE	NE	NW	SW	SE	NE	NW	SW	SE	NE	NW	SW	SE							
	For orders affecting disposal or use of unidentified lands withdrawn for classification, minerals, water, and/or other public purposes, and Indian treaties, refer to Index to Miscellaneous Documents																						
35																		ALL;					
36																		M&B; ALL LANDS WITHIN 6 MILES OF COLORADO RIVER, NORTH FROM NORTH BDY OF COLORADO RIVER IND RES. TO TP LINE BETWEEN 19N AND 20N;	SO TEMP WDL COLORADO RIVER PROJECT, BILL WILLIAMS RESERVOIR	9/8/1903	4S 23W; REV SO 9/15/1919;		
																		ALL SECS 2, 16, 32, 36;	STATE GRANT	ACT OF CONGRESS	6/20/1910	TITLE TO STATE TO FIX ON APPROVAL OF SURVEY; SUBJECT TO PRIOR RIGHTS;	
3																	M&B;						
4																	ALL;						
5																	ALL;						
6																	ALL;						
7																	ALL;						
8																	ALL;						
9																	ALL;						
10																	M&B;						
11																	M&B;						
14																	M&B;						
15																	ALL;						
16																	ALL;						
17																	ALL;						
18																	ALL;						
19																	ALL;						
20																	ALL;						
21																	ALL;						
22																	ALL;						
23																	M&B;						
24																	M&B;						
25																	M&B;						
26																	ALL;						
27																	ALL;						
28																	ALL;						
29																	ALL;						

TOWNSHIP 15 NORTH RANGE 20 WEST OF THE GILA & SALT RIVER MERIDIAN, ARIZONA

SECS	SUBDIVISION																Acres	Kind of Entry or Purpose	Serial Number or Order Number	Action Date	Remarks		
	NE 1/4				NW 1/4				SW 1/4				SE 1/4									Lots	Other Description
	NE	NW	SW	SE	NE	NW	SW	SE	NE	NW	SW	SE	NE	NW	SW	SE							
For orders affecting disposal or use of unidentified lands withdrawn for classification, minerals, water, and/or other public purposes, and Indian treaties, refer to Index to Miscellaneous Documents																							
30																	ALL;						
31																	ALL;						
32																	ALL;						
33																	ALL;						
34																	ALL;						
35																	ALL;						
36																	M&B; ALL LANDS WITHIN 6 MILES OF COLORADO RIVER;	SO REV COLORADO RIVER SURVEY, SO 1/31/1903 AND COLORADO RIVER PROJECT, SO 9/8/1903	9/15/1919	11N 8W; REST O 9/27/1919;			
3																	M&B;						
4																	ALL;						
5																	ALL;						
6																	ALL;						
7																	ALL;						
8																	ALL;						
9																	ALL;						
10																	M&B;						
11																	M&B;						
14																	M&B;						
15																	ALL;						
16																	ALL;						
17																	ALL;						
18																	ALL;						
19																	ALL;						
20																	ALL;						
21																	ALL;						
22																	ALL;						
23																	M&B;						
24																	M&B;						
25																	M&B;						
26																	ALL;						
27																	ALL;						
28																	ALL;						

TOWNSHIP 15 NORTH RANGE 20 WEST OF THE GILA & SALT RIVER MERIDIAN, ARIZONA

SECs	SUBDIVISION																Acres	Kind of Entry or Purpose	Serial Number or Order Number	Action Date	Remarks		
	NE 1/4				NW 1/4				SW 1/4				SE 1/4									Lots	Other Description
	NE	NW	SW	SE	NE	NW	SW	SE	NE	NW	SW	SE	NE	NW	SW	SE							
For orders affecting disposal or use of unidentified lands withdrawn for classification, minerals, water, and/or other public purposes, and Indian treaties, refer to Index to Miscellaneous Documents																							
29																	ALL;						
30																	ALL;						
31																	ALL;						
32																	ALL;						
33																	ALL;						
34																	ALL;						
35																	ALL;						
36																	M&B; ALL LANDS WITHIN 6 MILES OF COLORADO RIVER;	O REST COLORADO RIVER SURVEY AND COLORADO RIVER PROJECT, SO 9/15/1919	9/27/1919	11N 8W; OPEN TO ENTRY;			
1																	ALL;	639.76					
3																	ALL;	638.52					
5																	ALL;	637.84					
7																	ALL;	629.68					
9								X	X	X	X	X	X	X	X			320.00					
13																	ALL;	640.00					
15																	ALL;	640.00					
17																	ALL;	640.00					
19																	ALL;	632.44					
21																	ALL;	640.00					
23																	ALL;	640.00					
25																	ALL;	640.00					
29																	ALL;	640.00					
31																	ALL;	632.24					
33																	ALL;	640.00					
35																	ALL; 14N 12W;	640.00	PATENT / RRG	879795	9/18/1922	PX WD'S TO US: 4/11/1946, 10/12/1951, 1/15/1954, 5/24/1954, 4/14/1955;	
27																	ALL; 25N 7W;	640.00	PATENT / RRG	985404	9/17/1926	PX WD'S TO US: 4/11/1946;	
																	ALL SECS 2, 16, 32, 36;		STATE GRANT	ACT OF CONGRESS	1/25/1927	EXTENDS ACT OF 6/20/1910 TO MINERAL LANDS; SUBJECT TO PRIOR RIGHTS;	
4																	ALL;						
5																	ALL;						
6																	ALL;						
7																	ALL;						

TOWNSHIP 15 NORTH RANGE 20 WEST OF THE GILA & SALT RIVER MERIDIAN, ARIZONA

SECS	SUBDIVISION																Acres	Kind of Entry or Purpose	Serial Number or Order Number	Action Date	Remarks		
	NE 1/4				NW 1/4				SW 1/4				SE 1/4									Lots	Other Description
	NE	NW	SW	SE	NE	NW	SW	SE	NE	NW	SW	SE	NE	NW	SW	SE							
For orders affecting disposal or use of unidentified lands withdrawn for classification, minerals, water, and/or other public purposes, and Indian treaties, refer to Index to Miscellaneous Documents																							
8																	ALL;						
9																	ALL;						
16																	ALL;						
17																	ALL;						
18																	ALL;						
19																	ALL;						
20																	ALL;						
21																	ALL;						
28																	ALL;						
29																	ALL;						
30																	ALL;						
31																	ALL;						
32																	ALL;						
33																	ALL; EXCEPTING ANY TRACT, THE TITLE TO WHICH HAS PASSED OUT OF THE US;	SO WDL COLORADO RIVER STORAGE PROJECT	6/4/1930	3S 23W; REV SO 8/27/1931;			
4																	ALL;						
5																	ALL;						
6																	ALL;						
7																	ALL;						
8																	ALL;						
9																	ALL;						
16																	ALL;						
17																	ALL;						
18																	ALL;						
19																	ALL;						
20																	ALL;						
21																	ALL;						
28																	ALL;						
29																	ALL;						
30																	ALL;						
31																	ALL;						

TOWNSHIP 15 NORTH RANGE 20 WEST OF THE GILA & SALT RIVER MERIDIAN, ARIZONA

SECs	SUBDIVISION																Acres	Kind of Entry or Purpose	Serial Number or Order Number	Action Date	Remarks		
	NE 1/4				NW 1/4				SW 1/4				SE 1/4									Lots	Other Description
	NE	NW	SW	SE	NE	NW	SW	SE	NE	NW	SW	SE	NE	NW	SW	SE							
For orders affecting disposal or use of unidentified lands withdrawn for classification, minerals, water, and/or other public purposes, and Indian treaties, refer to Index to Miscellaneous Documents																							
32																	ALL;						
33																	ALL; 11N 17W;	SO REV COLORADO RIVER STORAGE PROJECT, SO 6/4/1930		8/27/1931			
4																	ALL;						
5																	ALL;						
6																	ALL;						
7																	ALL;						
8																	ALL;						
9																	ALL;						
16																	ALL;						
17																	ALL;						
18																	ALL;						
19																	ALL;						
20																	ALL;						
21																	ALL;						
28																	ALL;						
29																	ALL;						
30																	ALL;						
31																	ALL;						
32																	ALL;						
33																	ALL; EXCEPTING ANY TRACT, THE TITLE TO WHICH HAS PASSED OUT OF THE US;	SO WDL COLORADO RIVER STORAGE PROJECT	10/16/1931	10N 18W; PART REV O 11/16/1953, 1/13/1955;			
16																	640.00						
32																	640.00	IL BASE	169	6/1/1938			
2									X	X	X	X							PHX-078071	3/2/1939			
2		X	X			X	X									1-4							
36																			PHX-075452	11/30/1940			
	ENTIRE TOWNSHIP																						
3																							
5																							
7																							
9									X	X	X	X	X	X	X	X							

TOWNSHIP 15 NORTH RANGE 20 WEST OF THE GILA & SALT RIVER MERIDIAN, ARIZONA

SECS	SUBDIVISION																Acres	Kind of Entry or Purpose	Serial Number or Order Number	Action Date	Remarks		
	NE 1/4				NW 1/4				SW 1/4				SE 1/4									Lots	Other Description
	NE	NW	SW	SE	NE	NW	SW	SE	NE	NW	SW	SE	NE	NW	SW	SE							
For orders affecting disposal or use of unidentified lands withdrawn for classification, minerals, water, and/or other public purposes, and Indian treaties, refer to Index to Miscellaneous Documents																							
15																	ALL;						
19																	ALL;						
21																	ALL;						
23																	ALL;						
27																	ALL;						
29																	ALL;						
31																	ALL;						
33																	ALL;						
35																	ALL; 14N 20W;	WD TO US / PX	PHX-082286	4/11/1946	OPEN TO ENTRY 12/15/1954;		
	ENTIRE TOWNSHIP																13N 15W;	22979.22	PLO REV PLO 126, 5/20/1943	409	9/16/1947	OPEN TO ENTRY;	
4																							
9																							
10																							
15																							
22																							
27																							
28																							
32																							
33																	M&B; SUBDIV UNDEF;	R/W TRANSMISSION LINE	PHX-085193	1/27/1950	PERPETUAL; 21N 21W;		
4																							
9																							
10																							
15																							
22																	M&B; SUBDIV UNDEF;	R/W PATROL ROAD	AR-01868	7/31/1951	PERPETUAL; 21N 21W; AMENDED 3/2/1973;		
1																	ALL;						
13	X	X		X													13N 19W;	WD TO US / PX	AR-01182	10/12/1951	O OPENING TO ENTRY 9/15/1981;		
4																	ALL;	638.16					
5																	ALL;	637.84					
6																	ALL;	627.82					
7																	ALL;	629.68					
8																	ALL;	640.00					
9																	ALL;	640.00					

TOWNSHIP 15 NORTH RANGE 20 WEST OF THE GILA & SALT RIVER MERIDIAN, ARIZONA

SECs	SUBDIVISION																Acres	Kind of Entry or Purpose	Serial Number or Order Number	Action Date	Remarks		
	NE 1/4				NW 1/4				SW 1/4				SE 1/4									Lots	Other Description
	NE	NW	SW	SE	NE	NW	SW	SE	NE	NW	SW	SE	NE	NW	SW	SE							
For orders affecting disposal or use of unidentified lands withdrawn for classification, minerals, water, and/or other public purposes, and Indian treaties, refer to Index to Miscellaneous Documents																							
16																	ALL;	640.00					
17																	ALL;	640.00					
18																	ALL;	631.08					
19																	ALL;	632.44					
20																	ALL;	640.00					
21																	ALL;	640.00					
28																	ALL;	640.00					
29																	ALL;	640.00					
30																	ALL; 11N 18W;	632.52	O REV COLORADO RIVER STORAGE PROJECT, SO 10/16/1931	11/16/1953	OPEN TO ENTRY;		
13					X	X	X	X	X	X	X	X	X				13N 18W;	320.00	WD TO US / PX	AR-05081	1/15/1954	O OPEN TO ENTRY 9/23/1954; OPEN TO ENTRY 8/28/1981;	
3																	ALL;						
15																	ALL;						
23																	ALL;						
27																	ALL;						
35																	ALL; 11N 11W;		O OPENING TO ENTRY	AR-5-10	2/25/1954		
25																	ALL; 13N 19W;		WD TO US / PX	AR-04870	5/24/1954	OPEN TO ENTRY 8/28/1981;	
13					X	X	X	X	X	X	X	X	X				21N 17W;	320.00	O OPENING TO ENTRY	AR-12	9/23/1954		
5																	ALL;	637.84					
7																	ALL;	629.68					
9									X	X	X	X	X	X	X			320.00					
19																	ALL;	632.44					
21																	ALL;	640.00					
31																	ALL;	632.24					
33																	ALL; 5S 9W;	640.00	O OPENING TO ENTRY	AR-20	12/15/1954		
31																	ALL;	632.24					
32																	ALL;	640.00					
33																	ALL; 11N 16W;	640.00	O REV COLORADO RIVER STORAGE PROJECT, SO 10/16/1931		1/13/1955	OPEN TO ENTRY;	
13		X											X	X	X	X	14N 18W;		WD TO US / PX	AR-06614	4/14/1955	OPEN TO ENTRY 8/28/1981;	
6																	ALL;						
7																	ALL;						
18																	ALL;						

TOWNSHIP 15 NORTH RANGE 20 WEST OF THE GILA & SALT RIVER MERIDIAN, ARIZONA

SECS	SUBDIVISION																Acres	Kind of Entry or Purpose	Serial Number or Order Number	Action Date	Remarks		
	NE 1/4				NW 1/4				SW 1/4				SE 1/4									Lots	Other Description
	NE	NW	SW	SE	NE	NW	SW	SE	NE	NW	SW	SE	NE	NW	SW	SE							
For orders affecting disposal or use of unidentified lands withdrawn for classification, minerals, water, and/or other public purposes, and Indian treaties, refer to Index to Miscellaneous Documents																							
19																		ALL;					
30																		ALL;					
31																		ALL; 11N 18W;	APLN WDL WILDLIFE OR RECREATION PROJECT	AR-018777	5/28/1958	WDL ENLGMT PLO 4417, 5/20/1968;	
																	0.84	TP DEF; 9N 29E;	IL BASE	301	1/11/1963		
24												X	X	X	X				RAINWATER CATCHMENT	AR-034503	12/9/1964		
2			X	X													1, 2						
11	X	X						X	X					X									
14					X	X	X				X	X											
15																		SESESE;					
22	X		X	X					X		X	X		X									
27							X	X															
28	X			X							X	X	X	X									
32											X				X								
33					X		X	X		X									R/W GAS PIPELINE	AR-035651	10/7/1966	PERPETUAL; OTHER TPS: 13N 20W, 14N 20W, 16N 20W; PART ASSIGNED;	
1																		ALL;					
2																		ALL;					
3																		ALL;					
10																		ALL;					
11																		ALL;					
12																		ALL;					
13																		ALL;					
14																		ALL;					
15																		ALL;					
22																		ALL;					
23																		ALL;					
24																		ALL;					
25																		ALL;					
26																		ALL;					
27																		ALL;					
34																		ALL;					
35																		ALL;					

TOWNSHIP 15 NORTH RANGE 20 WEST OF THE GILA & SALT RIVER MERIDIAN, ARIZONA

SECs	SUBDIVISION																Acres	Kind of Entry or Purpose	Serial Number or Order Number	Action Date	Remarks		
	NE 1/4				NW 1/4				SW 1/4				SE 1/4									Lots	Other Description
	NE	NW	SW	SE	NE	NW	SW	SE	NE	NW	SW	SE	NE	NW	SW	SE							
For orders affecting disposal or use of unidentified lands withdrawn for classification, minerals, water, and/or other public purposes, and Indian treaties, refer to Index to Miscellaneous Documents																							
36																		ALL; 12N 10W;	O PROPOSED CL FOR MULTIPLE USE MANAGEMENT	A-1360	11/2/1967	SEGREGATES THE PUBLIC LANDS FROM APPROPRIATION UNDER AGRICULTURAL LAND LAWS, PS; PUB IN FR 11/9/1967; O CL 1/16/1968; PUB IN FR 1/23/1968; CL TERM 10/7/1981;	
2			X	X													1, 2						
11		X	X						X	X						X							
14					X	X	X				X	X											
15																		SESESE;					
22	X		X	X					X	X	X		X										
27					X	X																	
28	X			X									X	X				16N 20W;	RW PIPELINE	AR-035651-A	1/30/1968	PERPETUAL;	
6			X	X					X	X			X	X	X	X	X	1-7 INCL					
7	X	X	X	X	X				X	X			X	X	X	X	X	1-4 INCL					
18	X	X	X	X	X				X	X			X	X	X	X	X	1-4 INCL					
19	X	X	X	X	X				X	X			X	X	X	X	X	1-4 INCL					
30	X	X	X	X	X				X	X			X	X	X	X	X	1-4 INCL					
31	X	X	X	X	X				X	X			X	X	X	X	X	1-4 INCL					
12	X	X			X	X																	
1								X									2, 3	PART SW;					
11	X			X														PART SE;					
12																		PART W2NW;					
14	X	X	X												X	X		PART E2SW;					
22													X	X	X	X		PART SESW;					
23					X	X	X	X										PART NWSW;					
27	X																	PART NW;					
28				X									X	X	X	X		PART SESW;					
32				X														PART E2SE;					
33					X	X	X	X										PART W2SW; 14N 20W;	RW HIGHWAY	A-4315	3/24/1970	PERPETUAL; AMENDED 11/23/1976;	
4			X	X		X	X	X	X	X	X	X	X	X	X	X	X	1-4					
5			X	X		X	X	X	X	X	X	X	X	X	X	X	X	1-4					
8																		ALL;					
9																		ALL;					

TOWNSHIP 15 NORTH RANGE 20 WEST OF THE GILA & SALT RIVER MERIDIAN, ARIZONA

SECS	SUBDIVISION																Acres	Kind of Entry or Purpose	Serial Number or Order Number	Action Date	Remarks		
	NE 1/4				NW 1/4				SW 1/4				SE 1/4									Lots	Other Description
	NE	NW	SW	SE	NE	NW	SW	SE	NE	NW	SW	SE	NE	NW	SW	SE							
For orders affecting disposal or use of unidentified lands withdrawn for classification, minerals, water, and/or other public purposes, and Indian treaties, refer to Index to Miscellaneous Documents																							
16																	ALL;						
20																	ALL;						
21																	ALL;						
28																	ALL;						
29																	ALL;						
32																	ALL;						
33																	ALL; 19N 22W;		O PROPOSED CL FOR MULTIPLE USE MANAGEMENT	A-5480	8/13/1970	SEGREGATES THE PUBLIC LANDS FROM APPROPRIATION UNDER AGRICULTURAL LAND LAWS AND FROM SALE UNDER RS 2455; PUB IN FR 9/3/1970; O CL 11/4/1970; PUB IN FR 11/21/1970; CL TERM 10/7/1981;	
32																	NWSENE;		R/W TV TRANSLATOR SITE	A-2690	3/3/1971	TO TERM 3/2/2021; CANC AND CASE CLOSED 5/1/1985;	
1			X	X					X	X	X	X					1	SESENE, NWNWSE;					
11	X	X	X	X									X	X	X	X	X						
12																	NWNWNE;						
14					X	X	X	X	X	X	X	X											
22	X	X	X	X									X	X	X	X		SESESW;					
23					X																		
27					X	X	X	X		X													
28													X	X	X	X		SESESW;					
32													X			X							
33					X	X	X	X		X							15N 19W;		R/W TRANSMISSION LINE	PHX-034352	11/14/1972	PERPETUAL;	
1	X		X	X					X		X	X	X										
11	X		X	X									X		X	X							
12						X																	
14					X		X	X	X	X	X												
22	X			X									X	X	X	X							
23					X																		
27					X	X	X	X		X													
28													X	X	X	X							
32													X			X							
33					X		X	X		X							14N 20W;		R/W BURIED TELEPHONE CABLE	A-7475	3/2/1973	TO TERM 3/1/2003; PART REL 11/30/1973; AMENDED 6/16/1988; TO TERM 3/1/2023;	
28										X	X												
29													X		X	X							

TOWNSHIP 15 NORTH RANGE 20 WEST OF THE GILA & SALT RIVER MERIDIAN, ARIZONA

SECs	SUBDIVISION																Acres	Kind of Entry or Purpose	Serial Number or Order Number	Action Date	Remarks		
	NE 1/4				NW 1/4				SW 1/4				SE 1/4									Lots	Other Description
	NE	NW	SW	SE	NE	NW	SW	SE	NE	NW	SW	SE	NE	NW	SW	SE							
For orders affecting disposal or use of unidentified lands withdrawn for classification, minerals, water, and/or other public purposes, and Indian treaties, refer to Index to Miscellaneous Documents																							
32	X	X																					
33					X	X													R/W TV TRANSLATOR SITE AND ACCESS ROAD	A-4512	1/25/1974	TO TERM 1/24/2024;	
12																			W2NENE, E2NWNE;		A-7560	3/5/1974	REL 8/26/1976;
4						X	X	X				X			X	X	4						
9	X	X		X																			
10					X	X	X	X				X			X								
15		X	X		X			X						X	X								
22		X	X	X										X									
23											X	X	X										
25												X											
26		X	X	X	X									X	X	X							
36			X		X	X		X	X					X	X	X			21N 21W;		A-8891	9/23/1975	PERPETUAL; RECL;
26																		640.00	ALL; 15N 19W;	LEASE / OG	A-14341	5/27/1981	EFF 6/1/1981; TERM 6/1/1984; OG SIM PART OCT 1984;
8																			ALL;				
9	X	X	X	X	X	X	X	X	X														
10																			ALL;				
11																			ALL;				
14																			ALL;				
16																			ALL;				
22																			ALL;				
24																			ALL;				
28																			ALL;				
32																		6080.00	ALL;	LEASE / OG	A-15364	5/27/1981	EFF 6/1/1981; TERM 6/1/1983; OG SIM PART AUG 1984;
10					X	X	X	X												R/W ROAD	A-16437	7/21/1981	TO TERM 7/20/2011;
32																			ALL;				
33						X	X											792.50	W2NENW, N2NWSENW, SWNWSENW, W2NENWSW, W2W2SW;	APLN / IL	A-17000-U	8/27/1981	SEGREGATED FROM THE PUBLIC LAND LAWS, INCLUDING THE MINING LAWS, BUT NOT THE MINERAL LEASING LAWS;
31	X	X	X	X	X			X	X			X	X	X	X	X	1-4	632.24		APLN / IL	A-17000-W	8/27/1981	SEGREGATED FROM THE PUBLIC LAND LAWS, INCLUDING THE MINING LAWS, BUT NOT THE MINERAL LEASING LAWS; WDN 7/22/1983;
25																			ALL; 13N 19W;	O OPENING TO ENTRY	AR-04870	8/28/1981	

TOWNSHIP 15 NORTH RANGE 20 WEST OF THE GILA & SALT RIVER MERIDIAN, ARIZONA

SECS	SUBDIVISION																Acres	Kind of Entry or Purpose	Serial Number or Order Number	Action Date	Remarks		
	NE 1/4				NW 1/4				SW 1/4				SE 1/4									Lots	Other Description
	NE	NW	SW	SE	NE	NW	SW	SE	NE	NW	SW	SE	NE	NW	SW	SE							
For orders affecting disposal or use of unidentified lands withdrawn for classification, minerals, water, and/or other public purposes, and Indian treaties, refer to Index to Miscellaneous Documents																							
13					X	X	X	X	X	X	X	X						13N 18W;	O OPENING TO ENTRY	AR-05081	8/28/1981		
13			X										X	X	X	X		14N 16W;	O OPENING TO ENTRY	AR-06614	8/28/1981		
1																							
13	X	X							X										O OPENING TO ENTRY	AR-01182	9/15/1981		
12																	640.00	ALL;	LEASE / OG	A-16881	10/5/1981	EFF 11/1/1981; TERM 11/1/1984; OG SIM APR 1985;	
1																		SWSWSW;					
10	X	X	X	X	X	X	X	X															
11	X	X	X	X	X	X	X	X															
12																		NWNWNW;	R/W ELECTRIC DISTRIBUTION LINE	A-16580	10/9/1981	TO TERM 10/8/2011;	
4			X	X			X	X	X	X	X	X	X	X	X	X	1-4						
20																		ALL;					
34																	1918.16	ALL;	LEASE / OG	A-17486	3/31/1982	EFF 4/1/1982; TERM 4/1/1985; OG SIM AUG 1985;	
32																		ALL;					
33							X	X									792.50	W2N2ENW, N2NWS2ENW, SWNWS2ENW, W2N2ENWSW, W2W2SW;	IL	571	9/30/1982	(A-17000-U); 3S 1E;	
33																	87.50	E2E2NW, SENESENW, SWS2ENW, E2N2ENWSW, SENWSW, W2SWSW;	APLN / IL	A-17000-Y	12/16/1982	SEGREGATED FROM THE PUBLIC LAND LAWS, INCLUDING THE MINING LAWS, BUT NOT THE MINERAL LEASING LAWS OR GEOTHERMAL STEAM ACT; 3N 21W;	
33																	87.50	E2E2NW, SENWS2ENW, SWS2ENW, E2N2ENWSW, SENWSW, E2SWSW;	IL	578	9/28/1983	(A-17000-Y); 8N 18W;	
33																		PART SESWSW;	R/W JEEP TRAIL	A-18914	12/1/1983	PERPETUAL;	
33																		PART N2N2ENW;	R/W ROAD	A-18120	2/15/1984	PERPETUAL;	
1																		15N 19W;	R/W PUBLIC ROAD	A-22449	3/18/1987	PERPETUAL;	
12																	2.05	NORTH 20 FT;	R/W BURIED TELEPHONE CABLE AMENDED	A-7475	6/16/1988	TO TERM 3/1/2023;	
7	X	X	X	X	X				X	X			X	X	X	X	1-4						
19	X	X	X	X	X				X	X			X	X	X	X	1-4						
31	X	X	X	X	X				X	X			X	X	X	X	1-4	LD TP: 10N 15W;	WD RECON TO US	A-23217-A	10/26/1988	(MINERALS ONLY);	
1	X	X	X	X					X	X	X	X	X	X	X	X		(WITHIN);					
11	X	X	X	X									X	X	X	X		(WITHIN);					
12					X	X	X	X										(WITHIN);					
14					X	X	X	X	X	X	X	X						(WITHIN);					
22	X	X	X	X					X	X	X	X	X	X	X	X		(WITHIN);					

TOWNSHIP 15 NORTH RANGE 20 WEST OF THE GILA & SALT RIVER MERIDIAN, ARIZONA

SECs	SUBDIVISION																Acres	Kind of Entry or Purpose	Serial Number or Order Number	Action Date	Remarks		
	NE 1/4				NW 1/4				SW 1/4				SE 1/4									Lots	Other Description
	NE	NW	SW	SE	NE	NW	SW	SE	NE	NW	SW	SE	NE	NW	SW	SE							
For orders affecting disposal or use of unidentified lands withdrawn for classification, minerals, water, and/or other public purposes, and Indian treaties, refer to Index to Miscellaneous Documents																							
23					X	X	X	X										(WITHIN);					
27					X	X	X	X	X	X	X	X						(WITHIN);					
28	X	X	X	X									X	X	X	X	X	(WITHIN);					
33					X	X												NWNE1/4, W2NWSW (WITHIN);	R/W BURIED FIBER OPTIC CABLE	AZA-28603	10/24/1994	TO TERM 10/23/2044; LD TP: 14N 20W;	
20	X			X														(WITHIN);					
21						X			X	X								(WITHIN);					
28					X	X	X	X	X							X		(WITHIN);	10.56	R/W ROAD	AZA-27394	9/21/1995	TO TERM 9/20/2020;
22				X															0.23	R/W SIGNAL REGENERATION SITE	AZA-30332	10/7/1997	PERPETUAL;
22				X															0.18	R/W BURIED ELECTRICAL LINE	AZA-30318	11/19/1997	TO TERM 11/18/2017;
1			X	X					X	X	X	X					1	NWNWSE;					
11	X	X	X	X									X	X	X	X		SESESW;					
12																		NWNWNW;					
14					X	X	X	X	X	X	X	X											
22				X									X	X	X	X		SESESW;					
23					X	X																	
27									X	X	X	X						W2W2NE, E2E2NW, NWNWSE;					
28																		SESESE;					
33	X	X	X	X					X				X			X		LD TP: 14N 20W;	R/W TRANSMISSION LINE	AZA-29063	2/24/1998	TO TERM 2/23/2028;	
1									X	X	X	X					2, 3						
12					X													OTHER TP: 16N 20W;	R/W BURIED FIBER OPTIC TELEPHONE CABLE	AZA-30594	8/14/1998	TO TERM 8/13/2008;	
4									X							X	4	W2SWNW, SWNESW;					
5																	1						
9	X	X	X	X																			
10					X				X	X	X	X											
14									X	X													
15	X	X	X	X	X																		
23																		N2NENW, NENWNW;	28.18	R/W ROAD	AZA-29464	8/26/1998	TO TERM 8/25/2028;
4					X	X	X	X	X				X				4						
9	X	X		X																			
10					X	X	X	X	X							X							

TOWNSHIP 15 NORTH RANGE 20 WEST OF THE GILA & SALT RIVER MERIDIAN, ARIZONA

SECS	SUBDIVISION																Acres	Kind of Entry or Purpose	Serial Number or Order Number	Action Date	Remarks		
	NE 1/4				NW 1/4				SW 1/4				SE 1/4									Lots	Other Description
	NE	NW	SW	SE	NE	NW	SW	SE	NE	NW	SW	SE	NE	NW	SW	SE							
For orders affecting disposal or use of unidentified lands withdrawn for classification, minerals, water, and/or other public purposes, and Indian treaties, refer to Index to Miscellaneous Documents																							
15																		W2W2E2, E2E2NW;					
22		X		X												X		NESWNE;					
23										X	X	X										
25												X										
26		X	X		X									X	X	X						
35	X																					
36			X		X	X		X	X						X	X	X	LD TP: 1N 4W;		R/W FIBER OPTIC COMMUNICATION SYSTEM	AZA-30316	6/4/1999	TO TERM 10/16/2036;
1											X						1.36	R/W ROAD	AZA-30813	11/8/1999	TO TERM 11/7/2019;		

1644465-1 U.

Patent No. 79.

SANTA FE PACIFIC RAILROAD COMPANY,
Successor to
ATLANTIC AND PACIFIC RAILROAD COMPANY.

Primary Limits.

Act of July 27, 1866.,
(14 Stat., 292).

Phoenix Land District.

Arizona.

1644465-2 U

4-1043-R.

The United States of America,

To all to whom these presents shall come, Greeting:

WHEREAS, by the Act of Congress approved July 27, 1866 (14 Stat., 292), entitled "an Act granting land to aid in the construction of a Railroad and Telegraph Line from the States of Missouri and Arkansas to the Pacific Coast," there was granted to the Atlantic and Pacific Railroad Company, its successors and assigns, for the purpose of aiding in the construction of said railroad and telegraph line to the Pacific Coast, "every alternate section of public land, not mineral, designated by odd numbers, to the amount of twenty alternate sections per mile on each side of said railroad line, as said company may adopt, through the Territories of the United States, and ten alternate sections of land per mile on each side of said railroad whenever it passes through any State, and whenever on the line thereof, the United States have full title, not reserved, sold, granted, or otherwise appropriated, and free from preemption or other claims or rights, at the time the line of said road is designated by a plat thereof, filed in the office of the Commissioner of the General Land Office;" and provided further; "That the word 'Mineral' when it occurs in this Act, shall not be held to include iron or coal:" and

WHEREAS, official statements bearing dates December 17, 1880, April 19, 1881, January 7, and December 16, 1882, and November 3, 1883, have been filed in the General Land Office, showing that the Commissioners appointed by the President, under the provisions of the fourth section of said Act of Congress, approved July 27, 1866, have reported to him that the line of said railroad and telegraph from a point in township eight north, range two east, Territory of New Mexico, and ending at a point on the west bank of the Colorado River in the State of California, has been constructed and fully completed and equipped in the manner prescribed by the said Act of Congress, and

RECORD OF PATENTS: Patent Number 379795

4-2386

164465-4 LL

Township sixteen and one-half north of Range thirteen west.

The Sections twenty-three and twenty-five.

Township eleven north of Range fourteen west.

The Sections seven, seventeen, nineteen, and twenty-one.

Township thirteen north of Range fourteen west.

The Sections one, three, and five, the southeast quarter and the north half of Section seven, the Sections nine, eleven, thirteen, fifteen, seventeen, twenty-one, twenty-three, twenty-five, and twenty-seven, the north half and the southwest quarter of Section twenty-nine, and the Sections thirty-one, thirty-three, and thirty-five.

Township fourteen north of Range fourteen west.

The Sections one, three, five, seven, nine, eleven, thirteen, fifteen, seventeen, nineteen, twenty-one, twenty-three, twenty-five, twenty-seven, twenty-nine, thirty-one, thirty-three, and thirty-five.

Township fifteen north of Range fourteen west.

The north half of Section one, the Section three, the northwest quarter and the south half of Section five, the Sections seven and nine, the west half of Section eleven, and the Sections fifteen, seventeen, nineteen, twenty-one, twenty-three, twenty-five, twenty-seven, twenty-nine, thirty-one, thirty-three, and thirty-five.

Township sixteen north of Range fourteen west.

The Sections one, three, and five, the south half of Section seven, the Sections nine, eleven, thirteen, fifteen, nineteen, twenty-one, and twenty-three, the south half of Section twenty-five, the Section twenty-seven, the north half of Section thirty-one, the north half, the north half of the south half, the southwest quarter of the southwest quarter, and the southeast quarter of the southeast quarter of Section thirty-three, and the Section thirty-five.

Township sixteen and one-half north of Range fourteen west.

The Sections nineteen, twenty-one, and twenty-seven, the northeast quarter and the south half of Section twenty-nine, the north half of Section thirty-one, and the Section thirty-three.

Township ten north of Range fifteen west.

The northwest quarter and the south half of Section five and the Sections seven and nine.

379795

Township eleven north of Range fifteen west.

The Sections one, three, five, seven, nine, and thirteen, the south half, the south half of the north half, and the northeast quarter of the northeast quarter of Section fifteen, the Sections seventeen, nineteen, twenty-one, twenty-three, twenty-nine, and thirty-one, and the west half, the north half of the northeast quarter, the southwest quarter of the northeast quarter, and the north half of the southeast quarter of Section thirty-three.

Township thirteen north of Range fifteen west.

The Sections one, three, five, seven, and nine, the north half, the southeast quarter, the west half of the southwest quarter, and the southeast quarter of the southwest quarter of Section eleven, the west half of Section thirteen, the Sections fifteen, seventeen, nineteen, twenty-one, and twenty-three, the west half of Section twenty-five, and the Sections twenty-seven, twenty-nine, thirty-one, thirty-three, and thirty-five.

Township fourteen north of Range fifteen west.

The Sections one and three, the north half of Section eleven, and the Sections thirteen, fifteen, twenty-three, twenty-five, twenty-seven, and thirty-five.

Township sixteen north of Range fifteen west.

The Section one, the west half of the northeast quarter, the northwest quarter, and the south half of Section five, the Sections seven, nine, eleven, and thirteen, the west half of Section fifteen, the Sections seventeen, nineteen, and twenty-one, the northeast quarter, the south half of the northwest quarter, the northeast quarter of the northwest quarter, and the south half of Section twenty-three, and the Sections twenty-five, twenty-seven, twenty-nine, thirty-one, thirty-three, and thirty-five.

Township sixteen and one-half north of Range fifteen west.

The south half of Section twenty-one, and the Sections twenty-seven, twenty-nine, thirty-one, and thirty-three.

Township thirteen north of Range sixteen west.

The Sections twenty-three, twenty-five, twenty-seven, and thirty-five.

379795

1644465-6 LL

Township sixteen and one-half north of range sixteen west.

The Sections nineteen, twenty-one, twenty-three, twenty-five, twenty-seven, twenty-nine, thirty-one, thirty-three, and thirty-five.

Township thirteen north of Range seventeen west.

The Sections three, five, seven, nine, eleven, fifteen, seventeen, nineteen, twenty-one, twenty-three, twenty-five, twenty-seven, twenty-nine, thirty-one, thirty-three, and thirty-five.

Township thirteen north of Range eighteen west.

The Section one, the south half and the northeast quarter of Section three, and the Sections five, seven, nine, eleven, thirteen, fifteen, nineteen, twenty-one, twenty-three, twenty-five, twenty-seven, twenty-nine, thirty-one, thirty-three, and thirty-five.

Township fourteen north of Range eighteen west.

The Sections five, nine, fifteen, twenty-three, twenty-five, thirty-one, thirty-three, and thirty-five.

Township fifteen north of Range eighteen west.

The Section three, the north half and the southwest quarter of Section five, the Section seven, the south half of the south half of Section nine, the Sections eleven, thirteen, fifteen, seventeen, nineteen, twenty-one, twenty-three, twenty-five, twenty-seven, and twenty-nine, the north half and the southeast quarter of Section thirty-one, and the Sections thirty-three and thirty-five.

Township sixteen and one-half north of Range eighteen west.

The Sections nineteen and twenty-one.

Township thirteen north of Range nineteen west.

The Section one, the south half and the northwest quarter of Section three, the Sections five and nine, the south half of Section eleven, and the Sections thirteen, fifteen, twenty-three, and twenty-five.

Township fourteen north of Range nineteen west.

The north half and the southeast quarter of Section three, the east half of Section five, and the Sections seven and nineteen.

Township fifteen north of Range nineteen west.

The Sections one, three, five, seven, nine, eleven, thirteen, fifteen, seventeen, nineteen, twenty-one, twenty-three, twenty-five, twenty-seven,

379795

twenty-nine, thirty-one, thirty-three, and thirty-five.

Township sixteen north of Range nineteen west.

The Sections three, five, seven, nine, and seventeen.

Township sixteen and one-half north of Range nineteen west.

The Sections nineteen, twenty-one, twenty-three, twenty-five, twenty-seven, twenty-nine, thirty-one, thirty-three, and thirty-five.

Township fourteen north of Range twenty west.

The Sections one, three, and five, the Lots one, two, three, and four, the east half, and the east half of the northwest quarter of Section seven, the Section nine, the north half, the southwest quarter, and the north half of the southeast quarter of Section eleven, the Sections thirteen, fifteen, and seventeen, the Lots one, two, and three of Section nineteen, the Sections twenty-one, twenty-three, twenty-five, and twenty-seven, the Lots one, two, three, and four and the east half of Section twenty-nine, and the Sections thirty-three and thirty-five.

Township fifteen north of Range twenty west.

The Sections one, three, five, and seven, the south half of Section nine, and the Sections thirteen, fifteen, seventeen, nineteen, twenty-one, twenty-three, twenty-five, twenty-nine, thirty-one, thirty-three, and thirty-five.

Township sixteen north of Range twenty west.

The Sections nineteen, twenty-nine, and thirty-one.

Township sixteen and one-half north of Range twenty west.

The Sections twenty-one and twenty-three.

Township fourteen north of Range twenty and one-half west.

The Lots one, two, and three, the northeast quarter, the north half of the northwest quarter, the southeast quarter of the northwest quarter, the north half of the southeast quarter, and the southeast quarter of the southeast quarter of Section one.

Township fifteen north of Range twenty and one-half west.

The Section one, the Lots one, two, three, and four and the east half of the east half of Section three, the Sections eleven and thirteen, the Lots one, two, three, and four of Section fifteen, the Lots one, two, and three, the east half, the east half of the northwest quarter, the

1644465-8 U

northwest quarter of the northwest quarter, and the northeast quarter of the southwest quarter of Section twenty-three, the Lot one, the north half, the southeast quarter, the east half of the southwest quarter, and the northwest quarter of the southwest quarter of Section twenty-five, and the Lots one, two, three, four, and five and the south half of the southeast quarter of Section thirty-five.

Township sixteen north of Range twenty and one-half west.

The Section one, the Lots one, two, three, four, and five, the southeast quarter of the northeast quarter, and the east half of the southeast quarter of Section three, the Sections eleven and thirteen, the Lots one, two, three, and four and the east half of the east half of Section fifteen, the Sections twenty-three and twenty-five, the Lots one, two, three, and four and the east half of the east half of Section twenty-seven, and the southeast quarter and the north half of Section thirty-five.

Township sixteen and one-half north of Range twenty and one-half west.

The Sections twenty-three and twenty-five, the Lots one, two, three, and four and the east half of the east half of Section twenty-seven, and the Section thirty-five.

Township fifteen north of Range twenty-one west.

The Lots one, two, three, and four of Section eleven, the northeast quarter, the north half of the southeast quarter, the southeast quarter of the southeast quarter, and the Lots three and four of Section thirteen, and the Lots one, two, three, and four of Section twenty-five; containing in the aggregate two hundred nine thousand one hundred twenty-four acres and twenty-seven-hundredths of an acre:

NOW KNOW YE, That the UNITED STATES OF AMERICA, in consideration of the premises, and pursuant to the said Acts of Congress, HAS GIVEN AND GRANTED, and by these presents DOES GIVE AND GRANT, unto the said Santa Fe Pacific Railroad Company, successor in interest to the Atlantic and Pacific Railroad Company, and to its successors and assigns, the

879795

1644465-9 U

4-1044-R.

Tracts of Land listed as aforesaid and described in the foregoing; TO
HAVE AND TO HOLD the said tracts with the appurtenances thereof, unto
the said Santa Fe Pacific Railroad Company, successor as aforesaid,
and to its successors and assigns, forever.

IN TESTIMONY WHEREOF, I, Warren G. Harding,

President of the United States of America, have caused these letters to be made
Patent, and the Seal of the General Land Office to be hereunto affixed.

GIVEN under my hand, in the District of Columbia, the EIGHTEENTH
day of SEPTEMBER In the year of our Lord one thousand
nine hundred and TWENTY-TWO and of the Independence of the
United States the one hundred and FORTY-SEVENTH.

(SEAL)

By the President *Warren G. Harding*
By *Viola B. Craig* Secretary,
W. P. LeRoy
Recorder of the General Land Office.

RECORD OF PATENTS: Patent Number 879795

6-2186

Thomas M. Warren
(541) 490-9257

11:13A - left a message.